

FILED
GREENVILLE CO. S. C.

Dec 22 11 20 AM '76

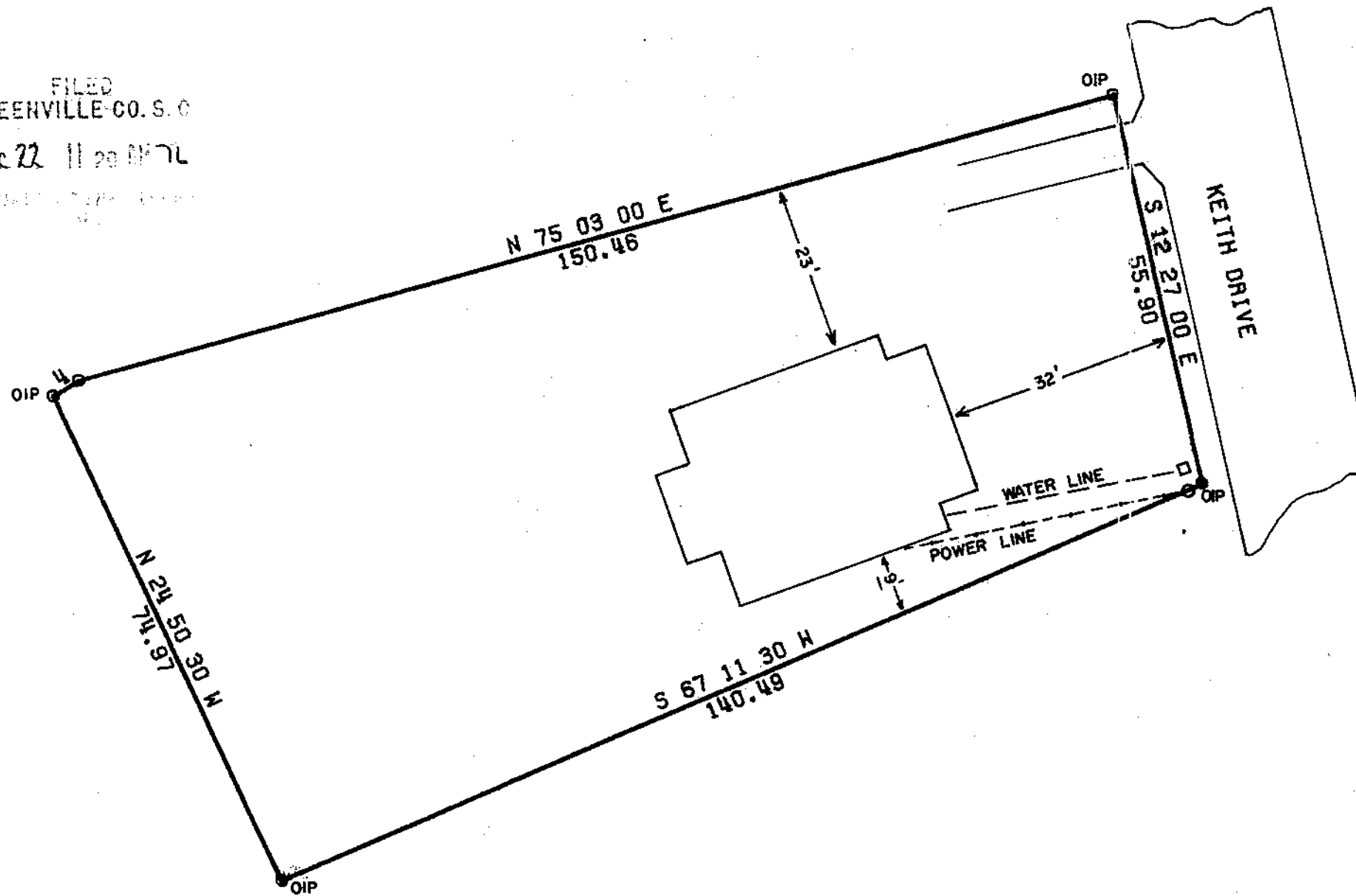
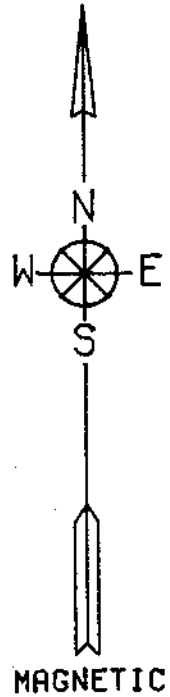

LINE	BEARING	LENGTH
4	N 58 98 00 E	4.20

16904

ARBOR ENGINEERING

ACREAGE- 0.222
PLAT OF UNBALANCED TRAVERSE
PRECISION OF FIELD SURVEY- 1:41314
SCALE 1 IN. = 20 FT.

DATE: DECEMBER 14, 1976
STATE OF SOUTH CAROLINA
COUNTY OF GREENVILLE
TOWNSHIP OF GREENVILLE

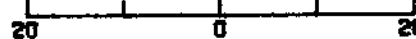

PLAT PREPARED FOR
PAUL V. SMITH &
SANDRA P. SMITH

ACCURACY CERTIFIED

R. Jay Cooper
R. JAY COOPER R.L.S. & P.E. 4682
ROBERT H. FAUST P.E. 5716

NOTE: ALL CORNERS MARKED BY IRON PINS UNLESS OTHERWISE INDICATED
REF. PLAT BOOK AAA PG. 87B

MICROFILMED

DEC 22 '76

This is to certify that the above property shown on this plat is recorded in the R.S.C. Office of Greenville County in Plat Book "AAA", page 87-B; that the property lines, walls and buildings are as shown hereon; that the buildings located on the property do not encroach or project on adjacent streets or property; that no adjacent walls or buildings encroach or project on the above property and that utility lines cross the property as shown.

✓ 54-16