

Cherry Investors, Inc.

Gulf Oil Corporation

172 TO R/W  
SOUTH KING  
ROAD

N39-56E-545'

MAULDIN ROAD

Holiday  
Inn Sign

550-04E-455'

6.98 AC.

N51-47W 647.1'

Primes, Inc.

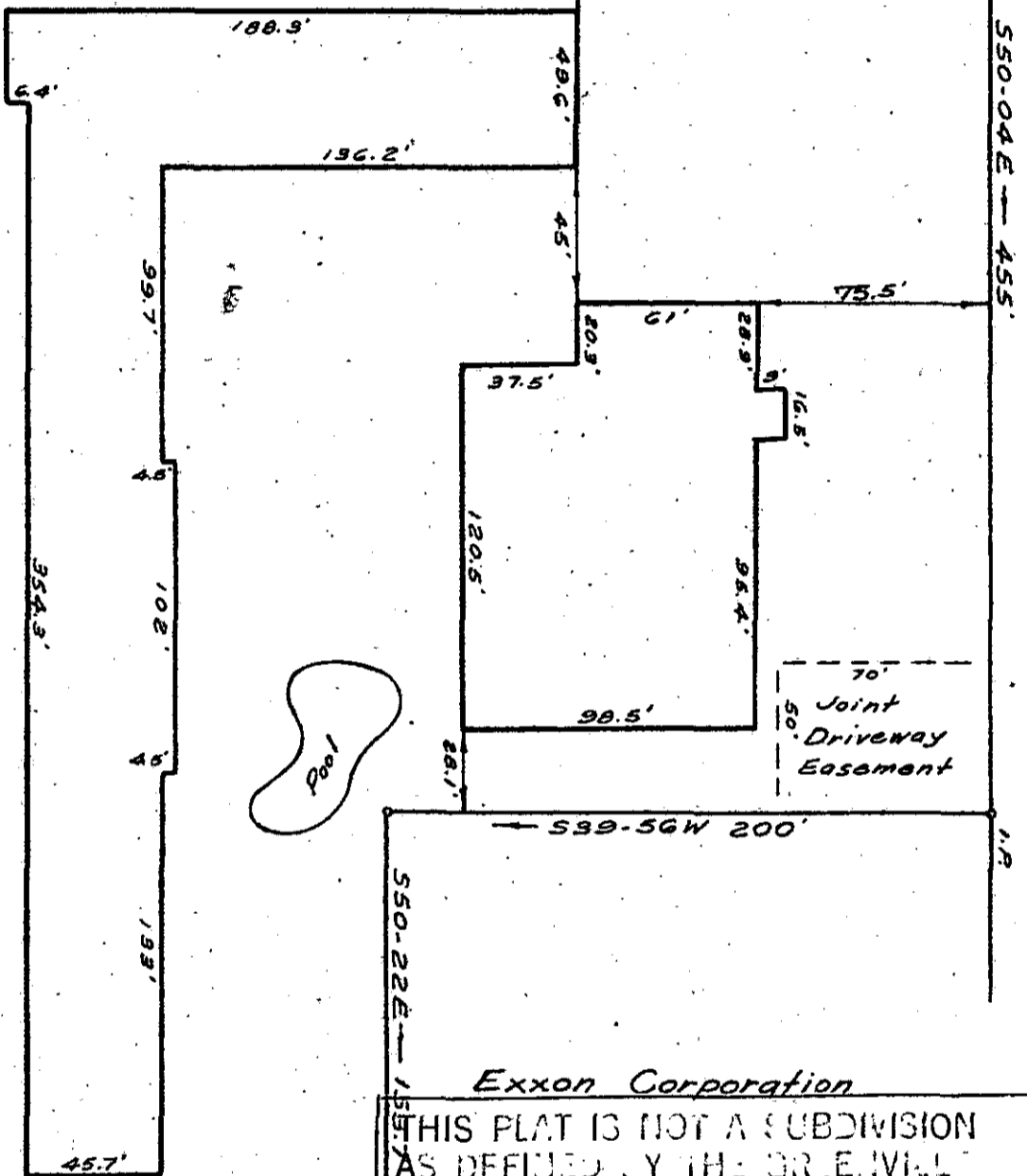

Exxon Corporation

THIS PLAT IS NOT A SUBDIVISION AS DEFINED BY THE GREENVILLE COUNTY SUBDIVISION REGULATIONS.

12/15/76

*James T. Williams, Jr.*  
Chairman, Secretary or Director of Planning  
Greenville County Planning Commission

PROPERTY OF  
**GREEN MOTELS, INC.**  
INN No. 2  
GREENVILLE CO., S.C.

MICROFILMED

SCALE: 1"=60' DECEMBER 10, 1976

FILED  
GREENVILLE CO. S.C.  
DEC 16 3 19 PM '76  
DONNIE S. TANKERSLEY,  
R.M.C.

This is To Certify That On The Above Date I Surveyed The Property Shown On This Plat; And That The Property Lines, Walls And Buildings Are As Shown Hereon; And That The Buildings Located On Said Tract Do Not Encroach On, Project On Adjacent Streets Or Premises. No Utility Lines Cross Said Property Except As Shown Hereon.

DEC 16 '76 15-Y-12

1 1 5 DEC 16 E

2.00 A.L.

16333

W.R. Williams, Jr.  
W. R. WILLIAMS, JR.  
ENGINEER/SURVEYOR  
P.E. & L.S. No. 3979  
15 S. MAIN ST. TRAVELERS REST, S.C.

M15.5-1-6.2