

REF TO SURVEY FOR WILLIAM F FINNELL DATED JUNE 1976 BY DALTON B NEVES
 NOTE A 5' DRAINAGE EASEMENT ALONG ALL REAR AND SIDE TRACT LINES
 A 25' SETBACK LINE FROM SIDE BOUNDARIES
 EASEMENT FOR EXISTING POWER PULL LINE TO BE RETAINED

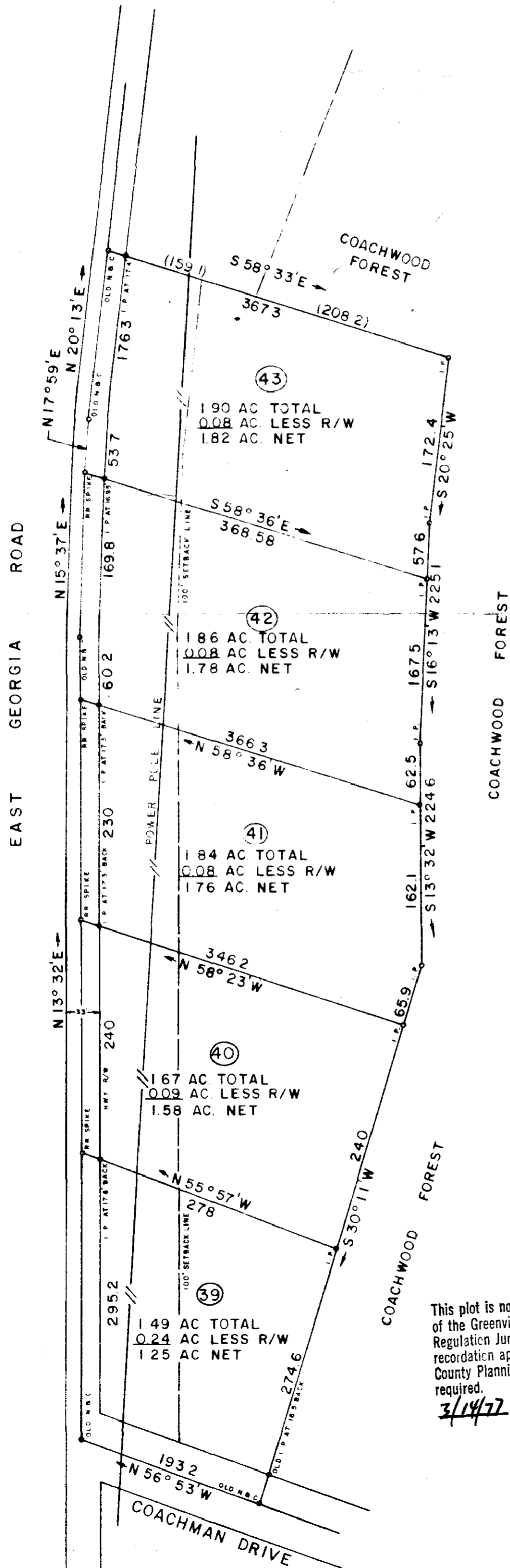

This plot is not within the limits of the Greenville County Subdivision Regulation Jurisdiction and therefore recordation approval by the Greenville County Planning Commission is not required.

3/14/77 *Grace Carter*
 Greenville County Planning Commission

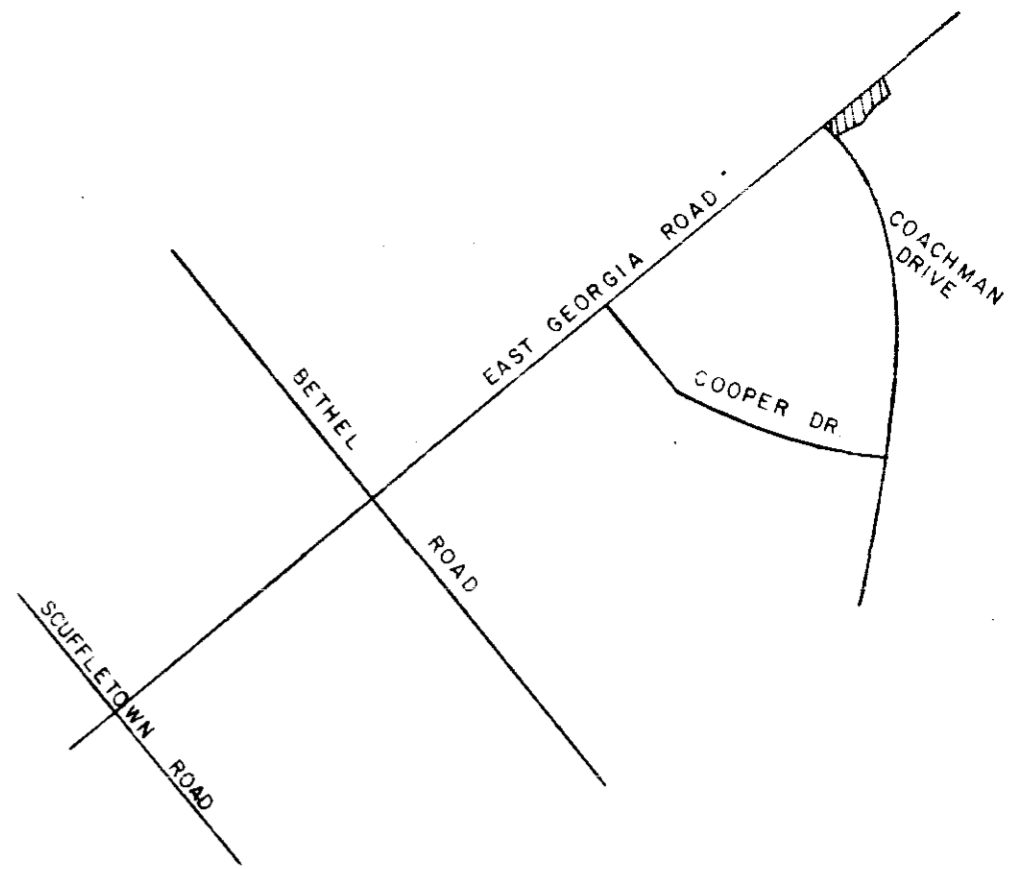

GREENVILLE CO. S.C.
 FILED
 MAR 14 11 11 AM '77
 DONNIE S. TANKERSLEY
 R.H.C.

24157

MICROFILMED

MAR 14 '77 5-X-85

COACHWOOD FOREST

LOCATED EAST OF SIMPSONVILLE, S. C.
GREENVILLE COUNTY SOUTH CAROLINA

WILLIAM F. FINNELL
 COACHWOOD ACRES
 SIMPSONVILLE, S. C.

WOLFE & HUSKEY, INC
 ENGINEERING and SURVEYING
 LYMAN, S. C.
 439-9671

NO OF ACRES 876 TOTAL

MILES OF NEW ROAD NONE

NO. OF LOTS 5

DATE: 1-27-77
 1-31-77

SCALE 1" = 100'



74.08 HAIN

3.00 AC