

FILED
GREENVILLE CO. S. C.
MAR 1 3 25 PM '77
DONNIE S. TANKERSLEY
R.M.C.

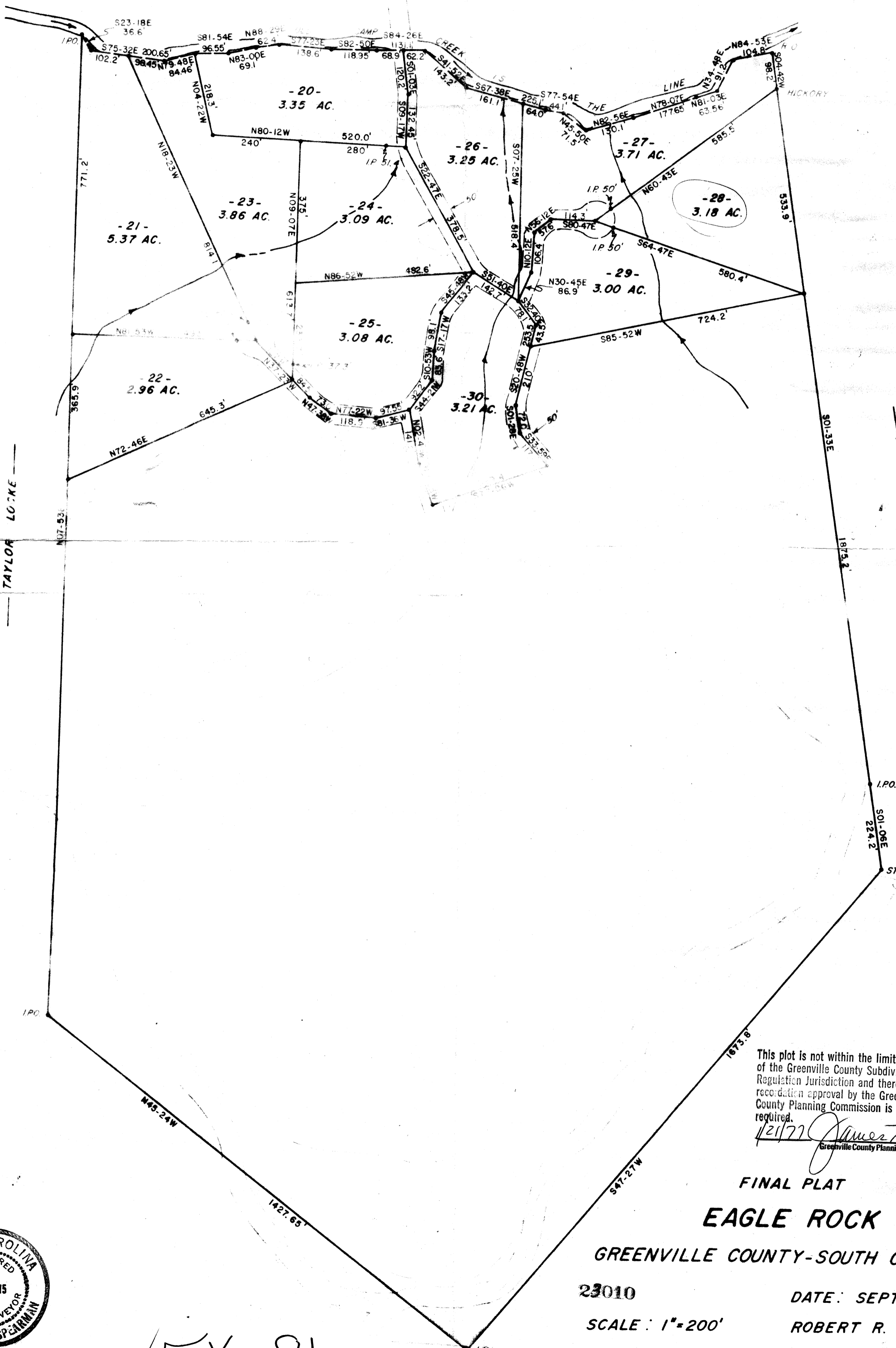

This plot is not within the limits
of the Greenville County Subdivision
Registration Jurisdiction and therefore
recognition approval by the Greenville
County Planning Commission is not
required.
12/17/77 *James F. Williams*
Greenville County Planning Commission

FINAL PLAT
EAGLE ROCK

GREENVILLE COUNTY-SOUTH CAROLINA

23010
SCALE: 1"=200'
DATE: SEPT. 17, 1975
ROBERT R. SPEARMAN
REG. L.S. NO. 3615

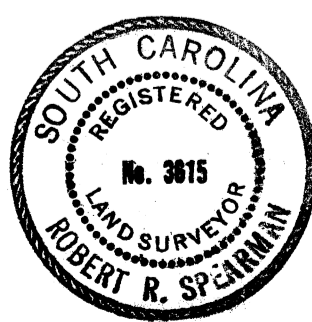

15X-81

MICROFILMED
3.00 M

FILED
GREENVILLE CO. S. C.

MAR 1 3 25 PM '77

DONNIE S. TANKERSLEY
R.H.C.

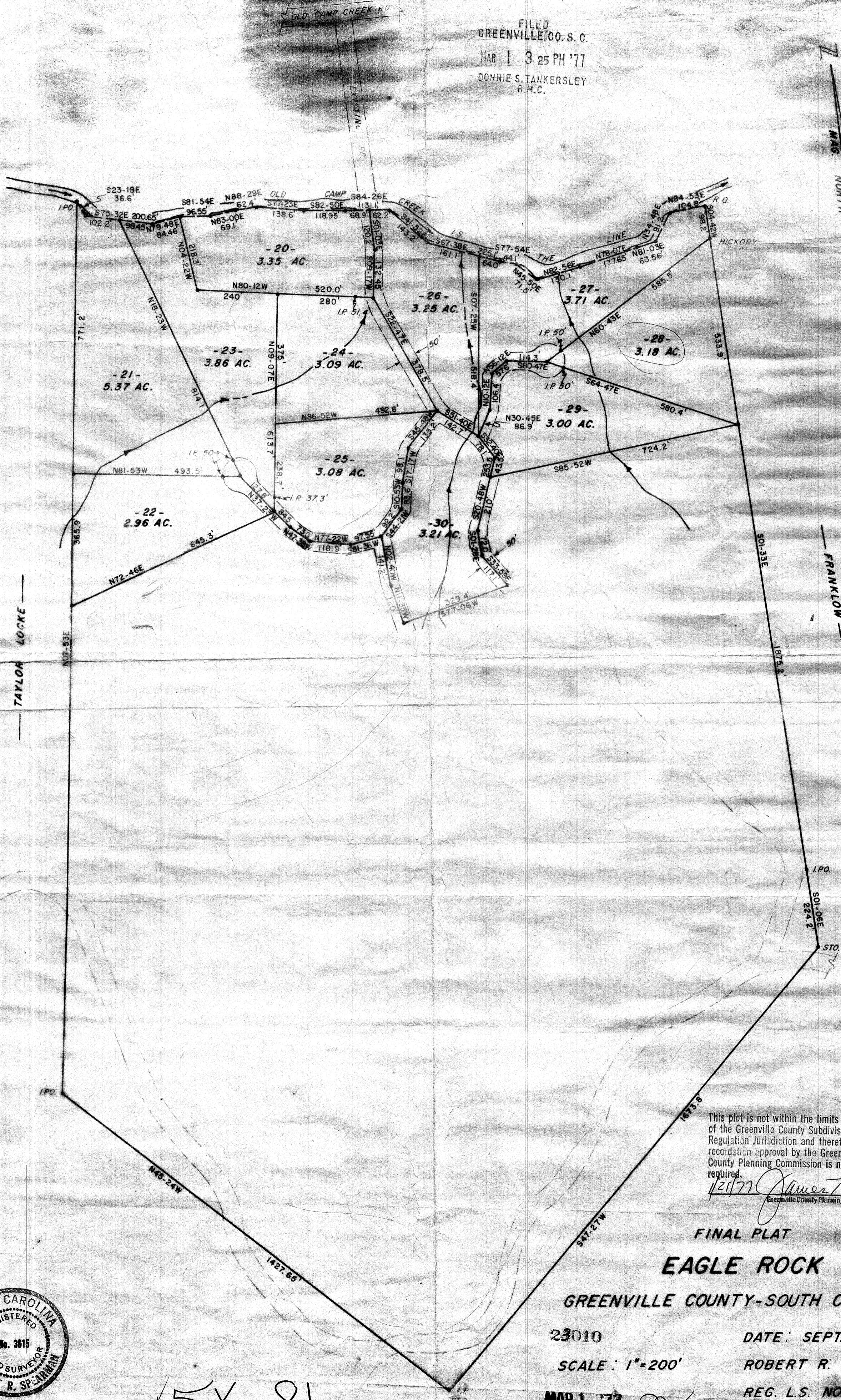

This plot is not within the limits
of the Greenville County Subdivision
Regulation Jurisdiction and therefore
recording approval by the Greenville
County Planning Commission is not
required.
12/1/77 *James T. Miller*
Greenville County Planning Commission

FINAL PLAT
EAGLE ROCK

GREENVILLE COUNTY-SOUTH CAROLINA

23010

DATE: SEPT. 17, 1975

SCALE: 1"=200'

ROBERT R. SPEARMAN

REG. L.S. NO. 3615

MAR 1 77 *DM*

MICROFILMED



5X-81