

FILED
 GREENVILLE, CO. S. C.
 Dec 29 4 34 PM '76
 DONNIE S. TANKERSLEY
 R.M.C.

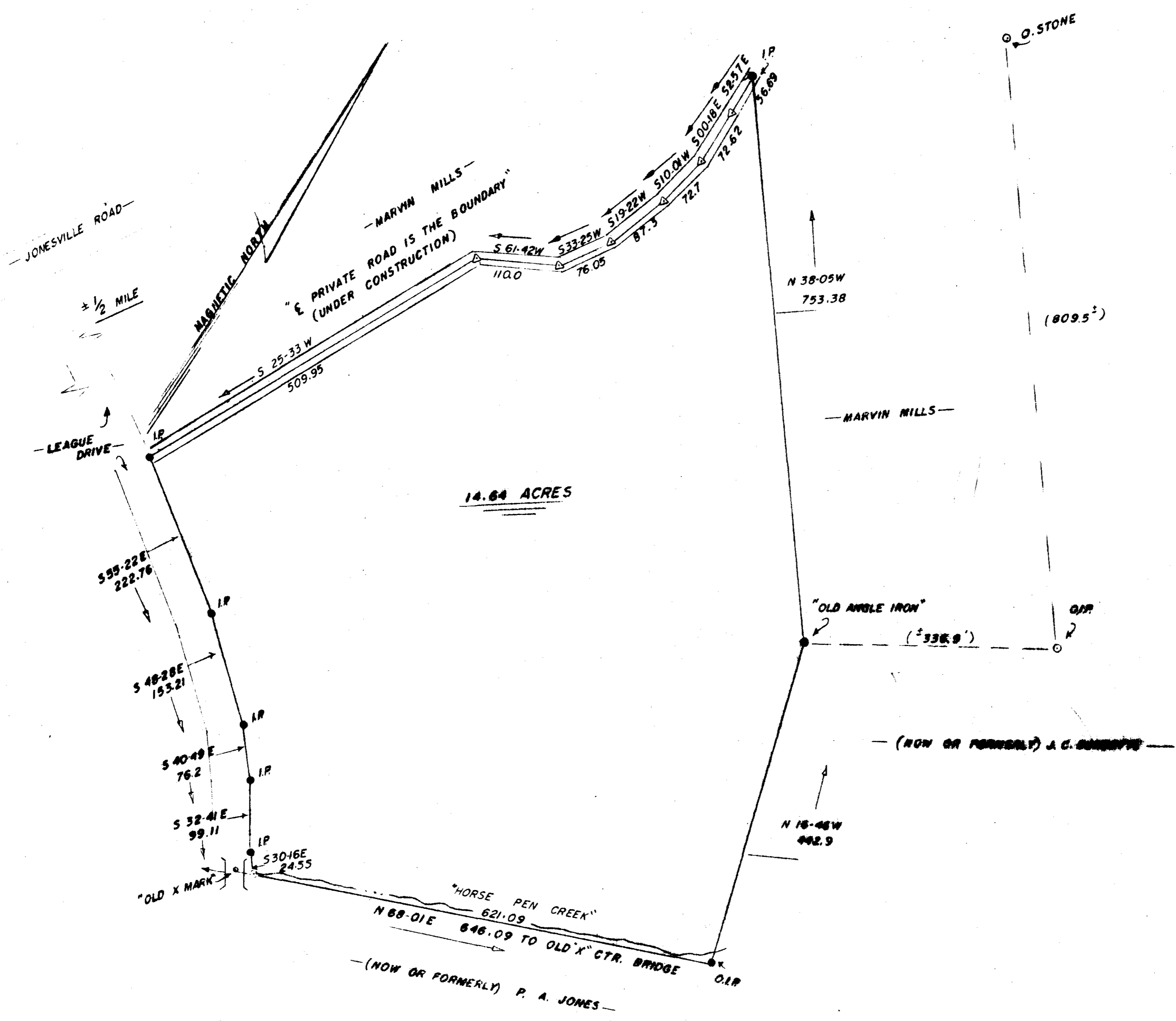

TRACT SURVEYED AT THE REQUEST OF MARVIN MILLS

NEAR SIMPSONVILLE, S. C.
 REF. PLAT BY C. O. RIDDLE, AUGUST, 1954

SCALE: 1"=100 FEET

GREENVILLE COUNTY
 OCTOBER 15, 1976

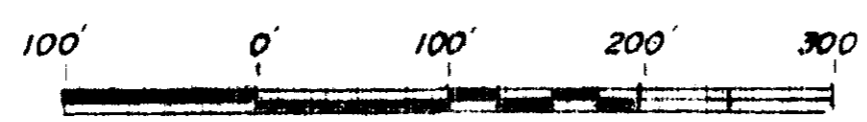

17364

Montgomery Surveying Associates

15X-48

MICROFILMED



FIELD: F. E. CLARK
 S. TERRELL, T. WALKER

DEC 29 '76

3.8.98 TO 290

3.00 M

(copy 12/29/76)