

-G.L. MESSER-

FILED  
GREENVILLE, CO. S. C.

DEC 10 3 19 PM '76

DONNIE S. TANKERSLEY  
R.M.C.

S22-43E

752.8'

-R.F. SOLLEY-

STATE PARK ROAD

N77-26E  
847.0

N76-53E  
257.2

OIP

612.9'

S22-50E → 912.9 TOT

300

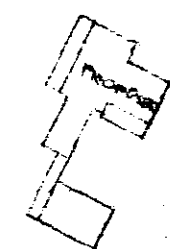

-A- 4.97 AC.

N67-28E  
338.4

-B- 7.0 AC.

669.8

← N22-46W

1419.8 TOT

750

-CLAUDE B. BATSON-

386.2'

→ N70-37W

-L.H. TANKERSLEY-

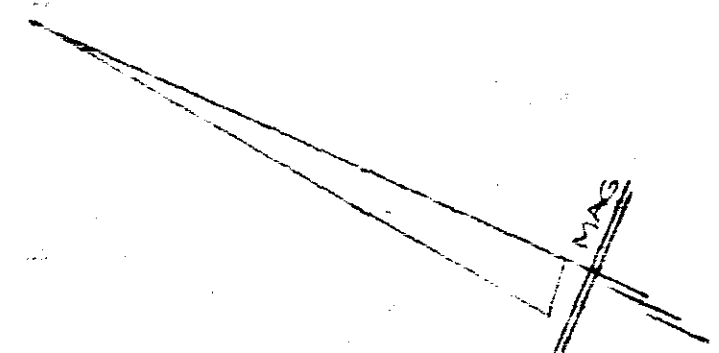

15789

DEC 10 1976

5X-42

MICROFILMED

SURVEY FOR  
CARLYLE RANDOLPH BRYANT  
&  
KAREN C. BRYANT  
NEAR GREENVILLE, S. C.  
SCALE: 1"=100' OCT 1976  
REVISED 15 NOV 1976

CAROLINA SURVEYING CO  
112 MANLY ST.  
GREENVILLE, S. C.

3658 DEC 10 1976

3.00 M

6714