

KEY MAP
N.T.S. MICROFILMED

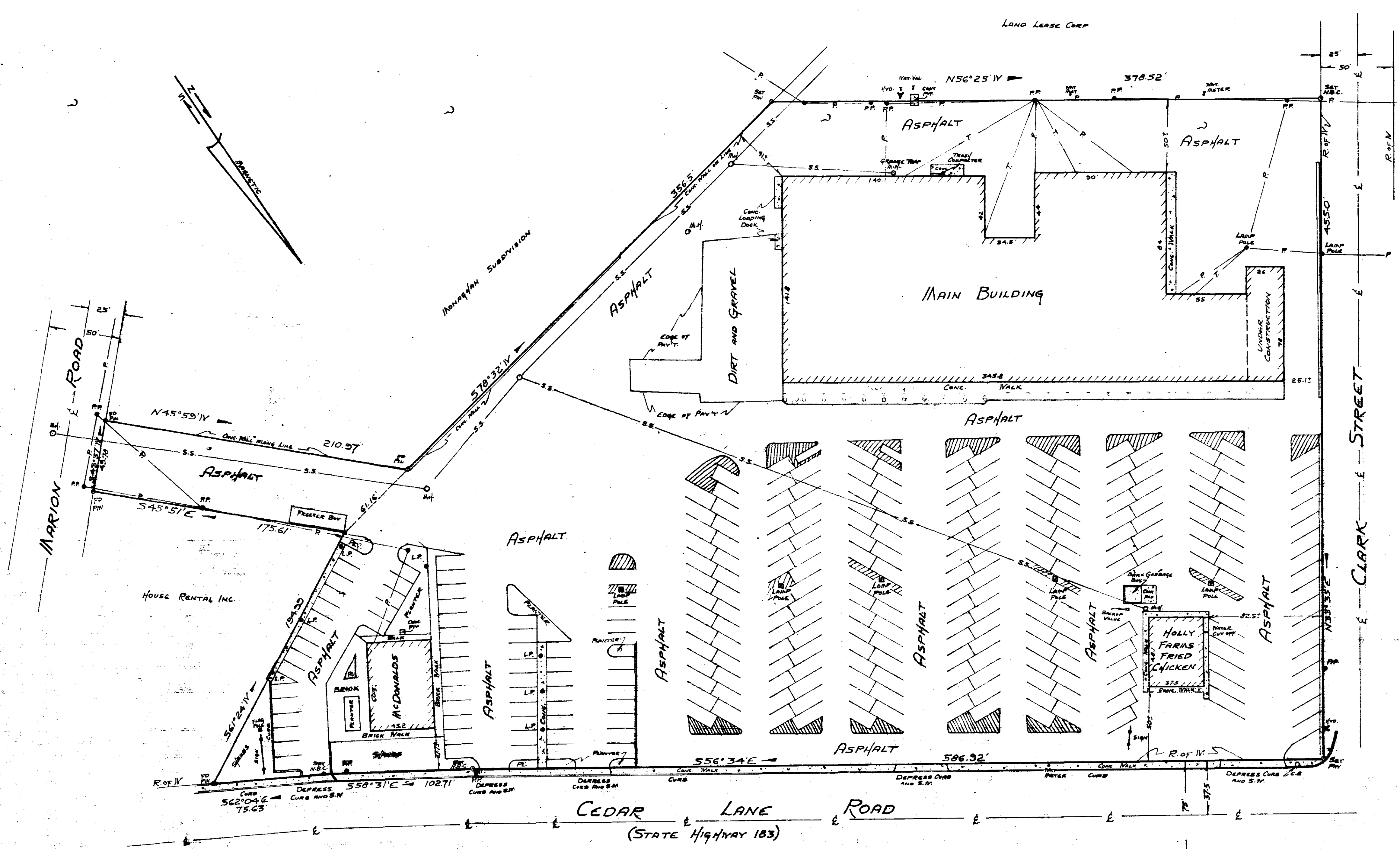

6.45 AC.

FINAL AS BUILT SURVEY FOR
LAND LEASE CORP
NEAR GREENVILLE, SOUTH CAROLINA
SCALE 1"=40' NOV. 16, 1976



CERTIFICATE

THIS IS TO CERTIFY THAT ON NOV 16, 1976, I SURVEYED THE PROPERTY ON THIS PLAT, AND THE SAME IS CORRECT, BEING THE SAME PROPERTY AS DESCRIBED IN DEED RECORDED IN DEED BOOK 561 ON PAGE 656, OFFICE OF R.M.C. FOR GREENVILLE COUNTY, SOUTH CAROLINA.
THAT THE DIMENSIONS OF THE NEW STRUCTURE ARE AS SHOWN ON SAID PLAT, AND THE IMPROVEMENTS ARE WITHIN THE LOT LINES AND THAT NO RESTRICTIVE BUILDING LINES HAVE BEEN VIOLATED.
THAT THERE ARE NO EASEMENTS OR ENCROACHMENTS OR UTILITIES CROSSING, EXCEPT AS SHOWN HEREON.

R. J. W. [Signature]
REG. LAND SURVEYOR
NO 4678

NOV 18 1976 13520
34
V5-X-35
BY CAMPBELL & CLARKSON
SURVEYORS, INC.
R. J. W. [Signature]
S.C.R.L.S. NO 4678

FILED
GREENVILLE CO. S.C.
NOV 18 4 51 PM '76
DOUGLASS & TANKERSLEY
R.M.C.

V5-X-34+35