

MICROFILMED

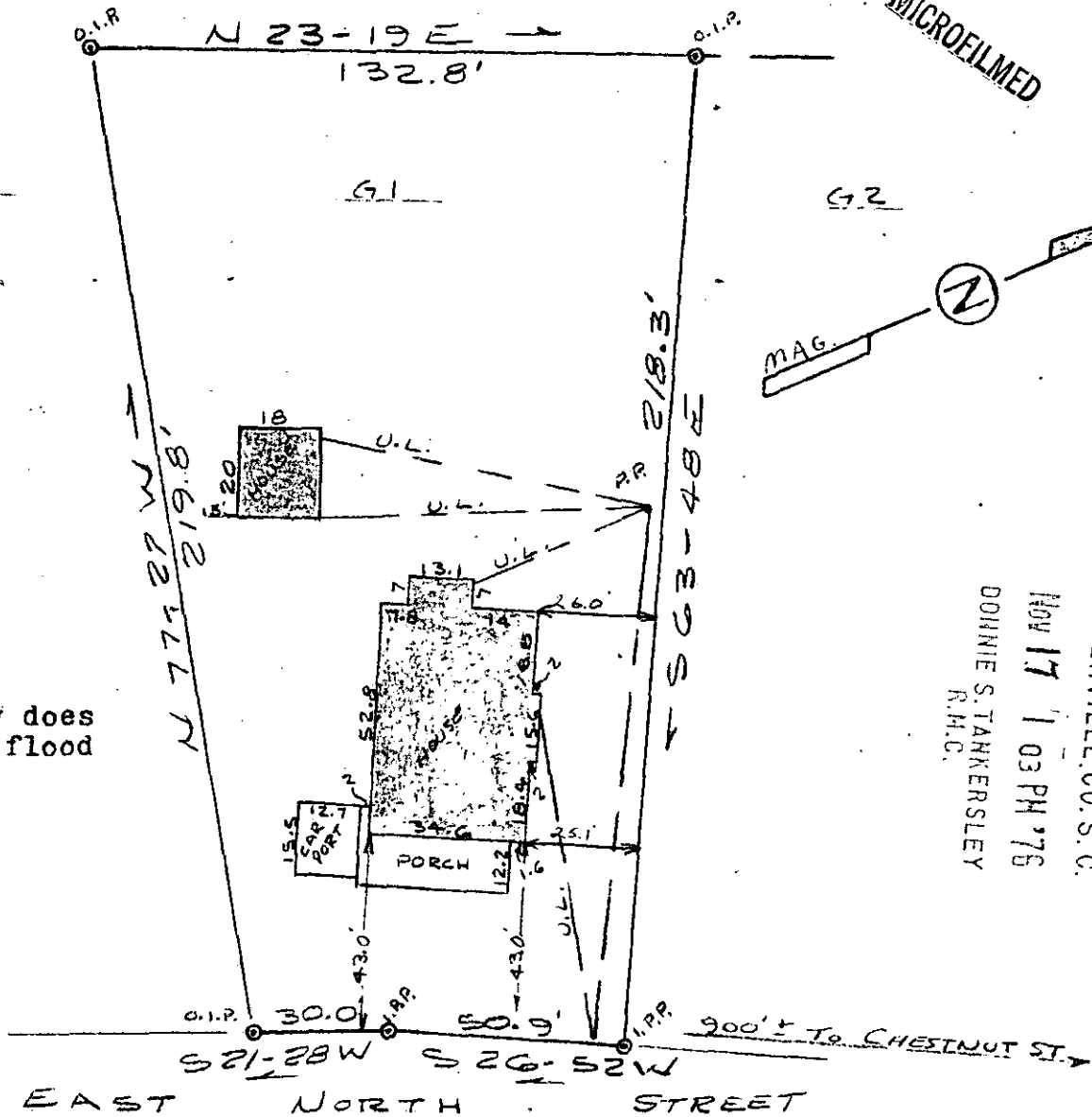

This property does not lie in a flood plain area.

FILED
GREENVILLE CO. S.C.
NOV 17 1 03 PM '76
DOHNIE S. TANKERSLEY
R.H.C.

4 0 6 2 NOV 17 E

1.00 AS

This is to certify that on November 15, 1976, I surveyed the property shown on this plat, known as Lot G1 on Plat of Overbrook Land Company, recorded in the RMC Office of Greenville County in Plat Book E on Page 251, and that the property lines, walls and buildings are as shown hereon; that the building located on said lot does not encroach or project on adjacent streets or property, and that no adjacent walls or buildings encroach or project on said premises, and that no utility lines cross this property except as shown hereon.

✓ 5-W-93

13686

James R. Freeland
James R. Freeland RLS & PE 4781

NOV 17 1976

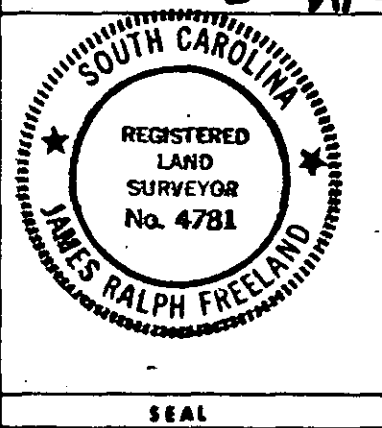

**STATE OF SOUTH CAROLINA
GREENVILLE COUNTY**

OVERBROOK LAND CO.

LOT G1

PROPERTY OF

CHARLES EDWARD MCGEE JR.

DIANNE W. MCGEE

FREELAND & ASSOCIATES
Engineers • Land Surveyors

GREENVILLE, S. C.

SURVEY J. F.
DRAWN J. S.
CHECK J. F.
SCALE 1" = 40'
DATE 11-15-76
DWO. NO. 76-1249