

MICROFILMED

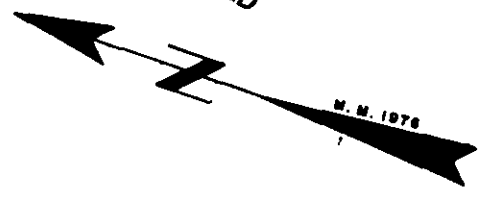

BEING A PORTION OF PROPERTY AS SHOWN ON PLAT FOR W. P. SLOAN BY H. S. BROCKMAN, DATED JULY 30, 1965.

THIS PLAT IS NOT A SUBDIVISION AS DEFINED BY THE GREENVILLE COUNTY SUBDIVISION REGULATIONS.

11/8/76

Chairman, Secretary, or Director of Planning, *Sub. ADM.*
Greenville County Planning Commission

5589 10M

100 AS

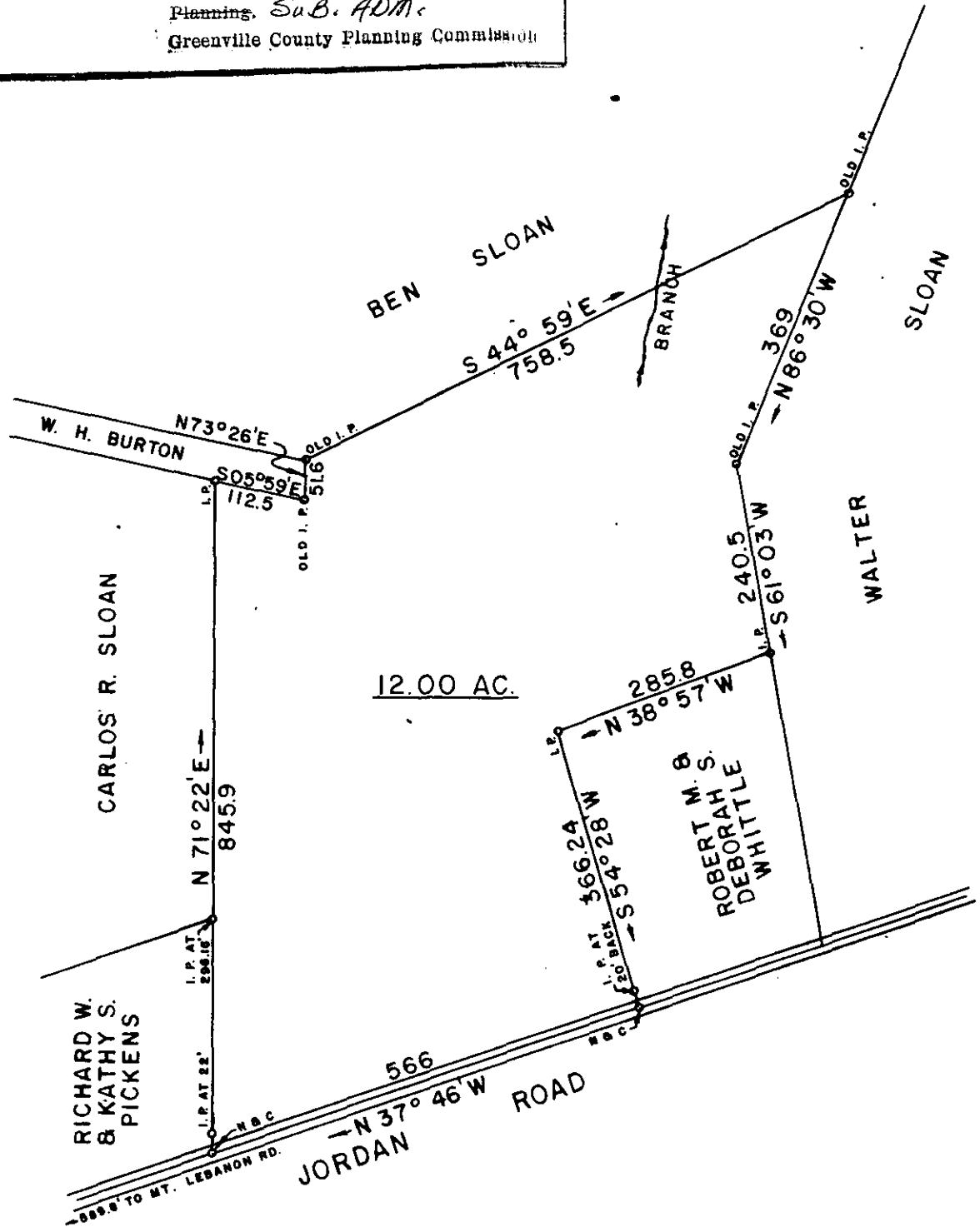

FILED
GREENVILLE CO. S. C.
NOV 10 11 47 AM '76
DONNIE S. TANKERSLEY
R.M.C.

12906

5-W-81



SURVEY FOR
ROBERT F. & CLARICE H. HARGETT, JR.

LOCATED
NEAR MT. LEBANON BAPTIST CHURCH

GREENVILLE COUNTY | **SOUTH CAROLINA**

SCALE 1" = 200' | SURVEYED OCTOBER 11, 1976

WOLFE & HUSKEY, INC. ENGINEERING and SURVEYING
P. O. BOX 35 · LYMAN, S. C. 29365