

BEING A PORTION OF PROPERTY AS SHOWN ON PLAT FOR
W. P. SLOAN BY H. S. BROCKMAN, DATED JULY 30, 1965.

MICROFILMED

THIS PLAT IS NOT A SUBDIVISION
AS DEFINED BY THE GREENVILLE
COUNTY SUBDIVISION REGULATIONS.
11/8/76 *James T. Miller*
Chairman, Secretary, or Director of
Planning. *SRB. adm.*
Greenville County Planning Commission

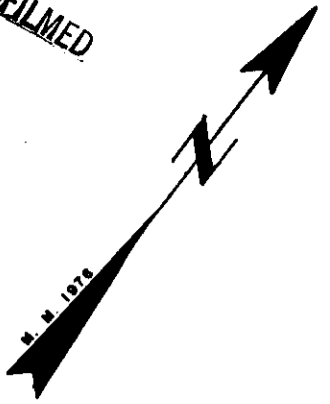

CARLOS R. SLOAN

JORDAN ROAD
349.6' TO MT. LEBANON RD.
N 37° 46' W
240

SV 00 T
1.00 AS
W 55 29 10 W

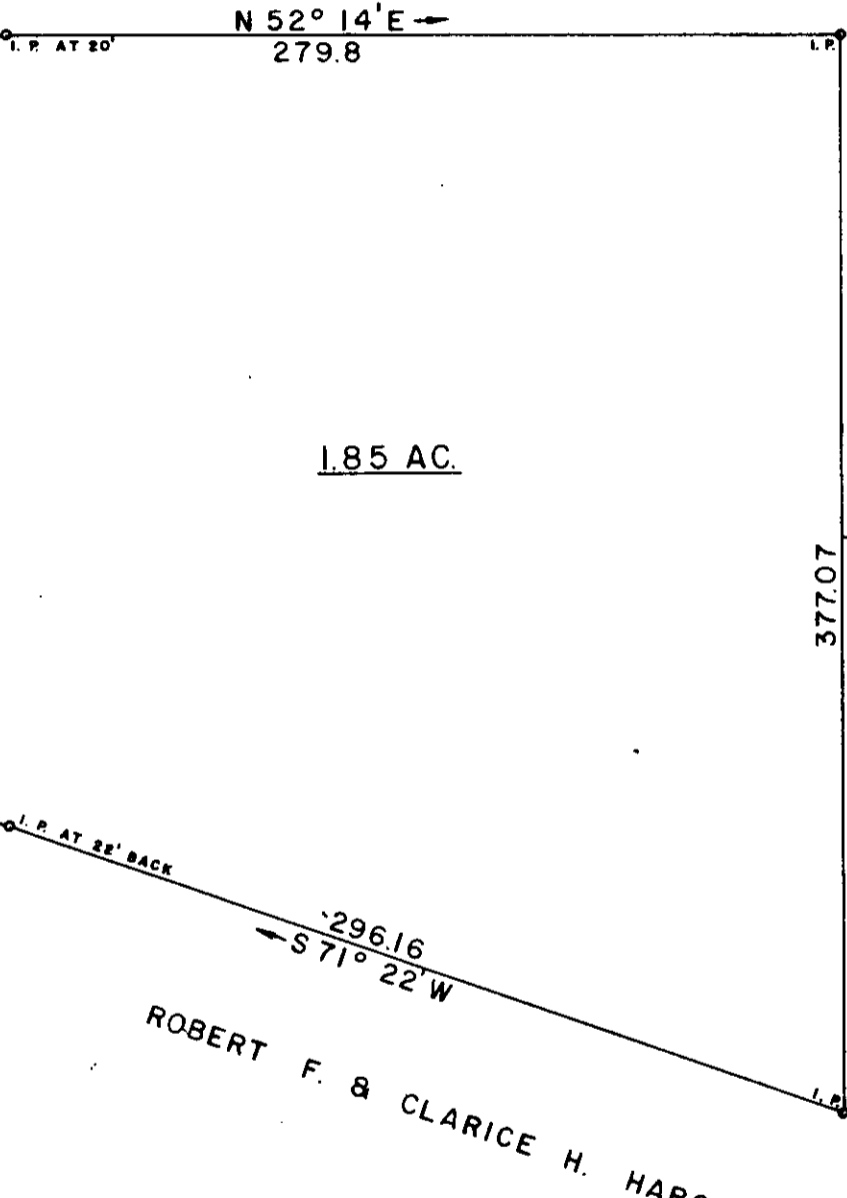

1.85 AC.

SLOAN
R.
CARLOS

ROBERT F. & CLARICE H. HARGETT, JR.

12905

✓ 5-W-80

FILED
GREENVILLE CO. S. C.
Nov 10 11 45 AM '76
CONNIE S. TANKERSLEY
R.M.C.



SURVEY FOR	
RICHARD W. & KATHY S. PICKENS	
LOCATED NEAR MT. LEBANON BAPTIST CHURCH	
GREENVILLE COUNTY	SOUTH CAROLINA
SCALE 1" = 60'	SURVEYED OCTOBER 11, 1976
WOLFE & HUSKEY, INC. ENGINEERING and SURVEYING P. O. BOX 35 · LYMAN, S. C. 29365	