

MICROFILMED

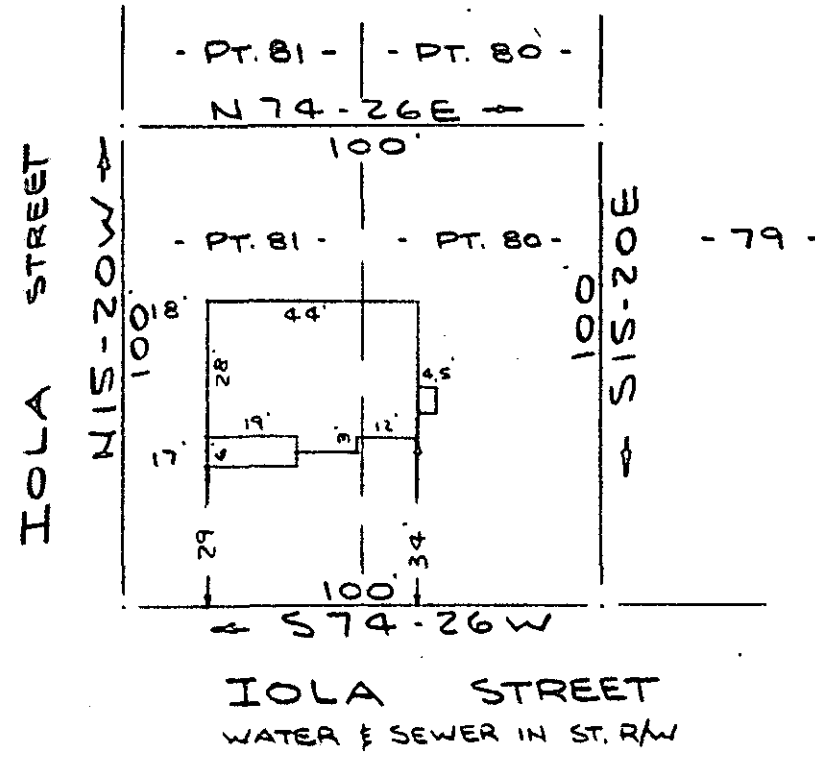
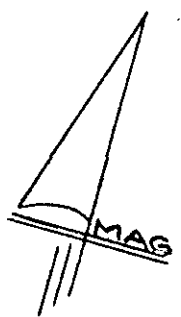

NOTE:  
Improvements on  
this lot  
are not in a  
flood hazard area.

PROPERTY OF  
**THOMAS J. BOITER & SYBIL L. BOITER**  
 GREENVILLE, SOUTH CAROLINA  
 SCALE 1" = 40' 3 NOV 1976

This is to certify that on the 3rd day of November 1976, I surveyed the property shown on this plat, being known as part of lot 80 and part of lot 81 on plat of DONWOOD and recorded in the RMC Office Greenville County, S. C., in Plat Book " A " at Page 463 and also being known as PROPERTY OF THOMAS J. BOITER AND SYBIL L. BOITER and recorded in Plat Book at Page ; and that the property lines, walls and buildings are as shown hereon, and that the walls and buildings located on said lot do not encroach or project on adjacent street or property, and that no adjacent walls or buildings encroach or project on said premises, and no power lines cross this property except as shown hereon.

R. B. Bruce  
 R. B. Bruce, RLS #1952

FILED  
 GREENVILLE CO. S. C.  
 Nov 10 9 38 AM '76  
 DONNIE S. TANKERSLEY  
 R.M.C.

FILED  
 GREENVILLE CO. S. C.  
 Nov 10 9 39 AM '76  
 DONNIE S. TANKERSLEY  
 R.M.C.

12963

8 16 NOV 1976

1.00 AS  
 CAROLINA SURVEYING Co.  
 112 MANLY ST.  
 GREENVILLE, S. C.

✓ 5-W-77

1976 11-16

PT 127-12-14 E 15