

MICROFILMED

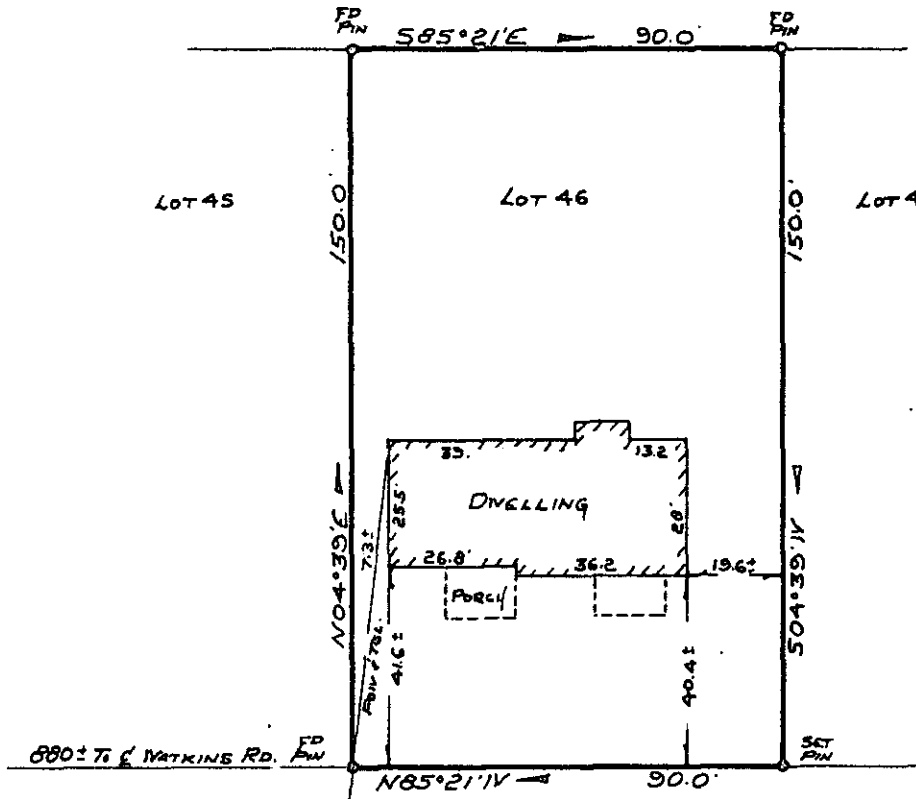
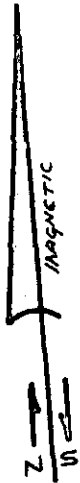

DERIVOOD CIRCLE

PROPERTY OF
JAKE M. KISER

NEAR GREENVILLE, So. CAROLINA
SCALE 1" = 40' Nov 4, 1976

NOV 5 2 35 PM '76
DONNIE S. TANKERSLEY
R.M.C.

FILED
GREENVILLE CO. S.C.

This is to certify that on November 4, 1976, I surveyed the property shown on this plat, known as Lot No. 46 of Sharon Park as shown on a plat recorded in the RMC Office for Greenville Co. in Plat Book EE at page 129, and that the property lines, walls and building are as shown hereon, and that the building located on said lot does not project nor encroach on adjacent street or property, and that no adjacent walls or buildings project nor encroach on said lot, and that no utility lines cross this lot except as may be shown hereon.

Note: This property is not located within a flood hazard area.

Survey by Campbell & Clarkson Surveyors, Inc.

R. D. ...
S. C. R. L. S. No. 4578

15-W-71

12600

75 12 NOV 50

1.00 AM

NOV 5 1976

ju