

MICROFILMED

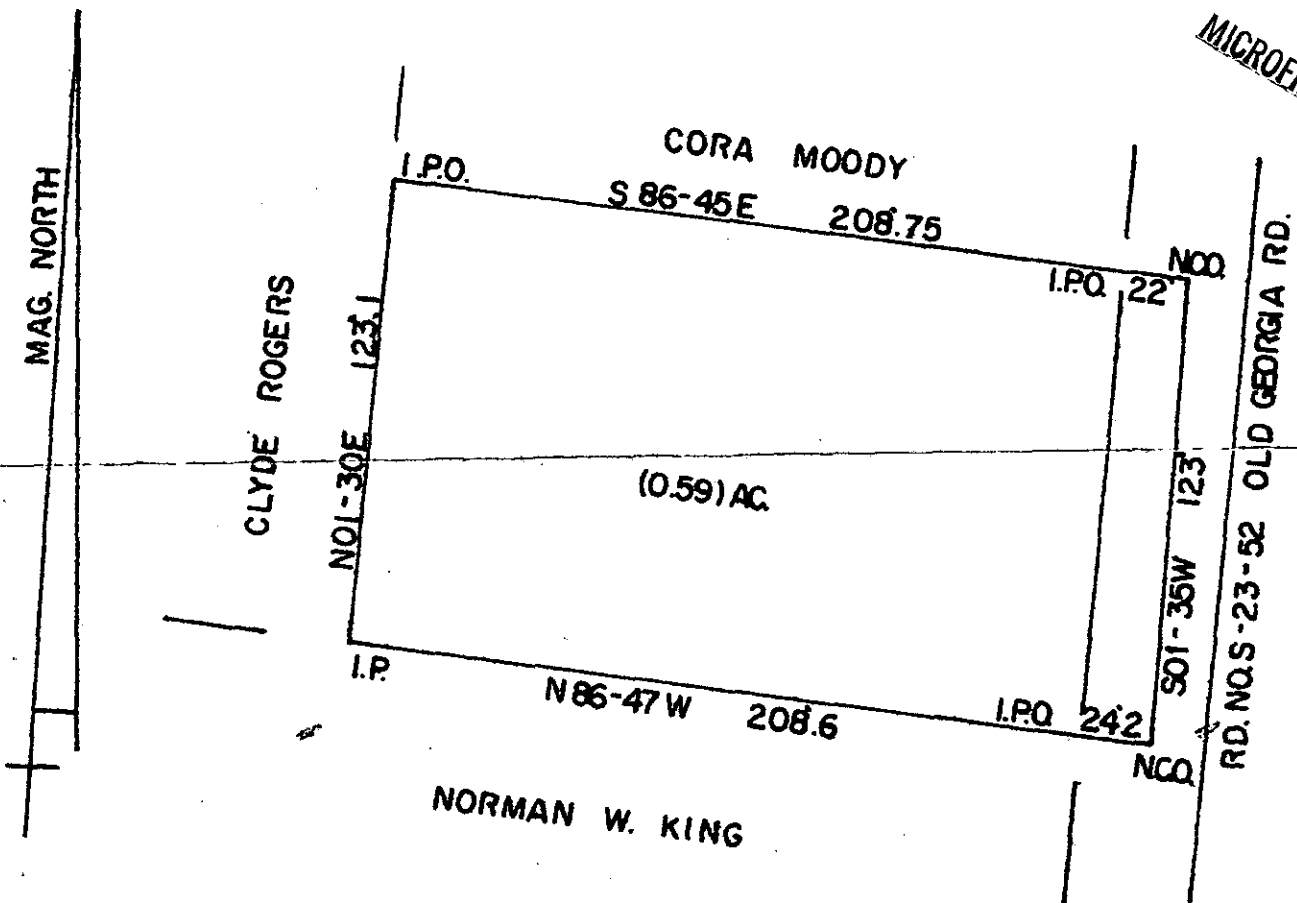

STATE OF SOUTH CAROLINA
 GREENVILLE COUNTY
 THE ABOVE PLAT REPRESENTS A TRACT OF LAND OWNED BY R.P. HARRIS.
 SAID TRACT IS TO BE DEEDED TO CORA MOODY.

SURVEYED JUNE 1, 1973
 JOHN C. SMITH
 REG. LS. NO. 1443

FILED
 GREENVILLE CO. S.C.
 Nov 3 4 07 PM '76
 DONNIE S. TANKERSLEY
 R.M.C.

12338

5 2 28 NOV 30

1.00 AA

150

NOV 3 1976

✓ 5-W-65

N.N.