

R-12

2nd

MICROFILMED

FILED
GREENVILLE CO. S. C.

OCT 25 9 49 AM '76
DONNIE S. TANKERSLEY
R.M.C.

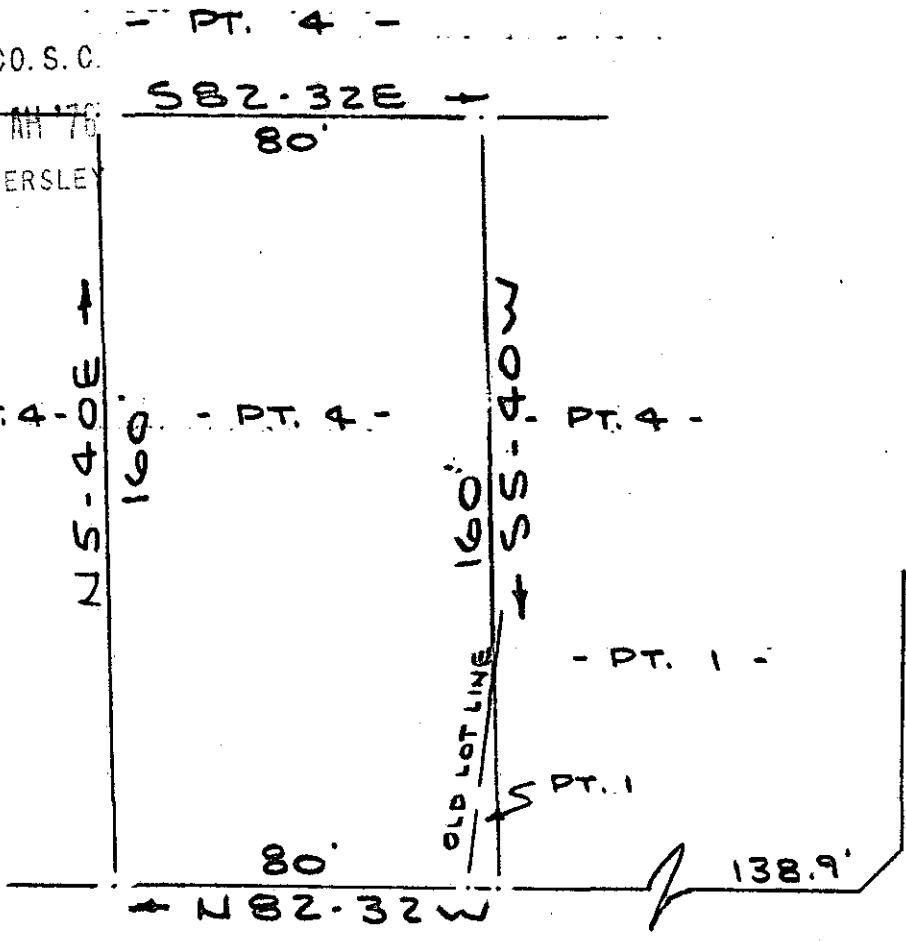
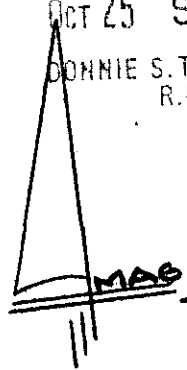

WALKER SPRINGS ROAD

EAST LEE ROAD

SURVEY FOR
W. N. LESLIE, INC.
NEAR GREENVILLE, S.C.
SCALE 1" = 40' 14 OCT 1976

THIS PLAT IS NOT A SUBDIVISION
AS DEFINED BY THE GREENVILLE
COUNTY SUBDIVISION REGULATIONS
10/20/76 *James T. Miller*
Chairman, Secretary, or Director
Planning.
Greenville County Planning Commission

11316

OCT 25 '76

5w-49

5 4 6 OCT 25 0

CAROLINA SURVEYING Co.

1.00 M 112 MANLY ST.
GREENVILLE, S.C.