

- 15 -

- 21 -

MICROFILMED

S 72.45 E

150'

OAKVALE DRIVE

- PT. 16 -

- PT. 16 -

- PT. 20 -

- PT. 20 -

N 70-00 E
226.2

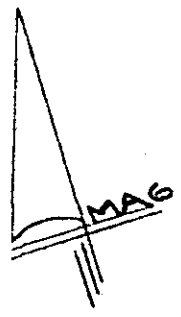
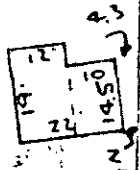

- PT. 17 -

- PT. 17 -

- PT. 19 -

- PT. 19 -

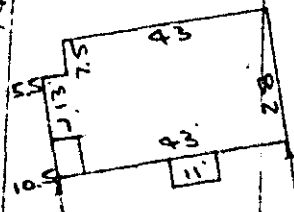

180.6
S 8-48 W

109'

- PT. 18 -

- PT. 18 -

162'
N 88.30 W ROAD
DAVIS
WATER & SEWER IN ST. R/W

FILED
GREENVILLE, S.C.

OCT 22 11 37 AM '76

DONNIE S. TANKERSLEY
R.M.C.

PROPERTY OF

BILLY ALLEN

NEAR GREENVILLE, S.C.

SCALE 1" = 40'

28 SEPT 1976

11238

This is to certify that on the 28th day of September 1976, I surveyed the property shown on this plat, being known as part of lot 16, part of lot 17, part of lot 19 and part of lot 20 and recorded in the RMC Office Greenville County, S. C., on plat of OAKVALE TERRACE Subdivision For L. F. SIMPSON in Plat Book " M " at Page 151; and also known as PROPERTY OF BILLY ALLEN and recorded in Plat Book at Page ; and that the property lines, walls and buildings are as shown hereon, and that the walls and buildings located on said lots do not encroach or project on adjacent street or property, and that no adjacent walls or buildings encroach or project on said premises, and no power lines cross this property except as shown hereon.

R. B. Bruce

R. B. Bruce, RLS #1952

✓ 5-W-45

CAROLINA SURVEYING CO.
112 Manly St.
Greenville, S. C.

43 8% 22E

1.00 AS