

MICROFILMED

PAGE DRIVE (BENT BRIDGE RD)  
WATER & SEWER IN ST. R/W

NOTE:  
Improvements on  
this lot are not  
in a flood hazard  
area.

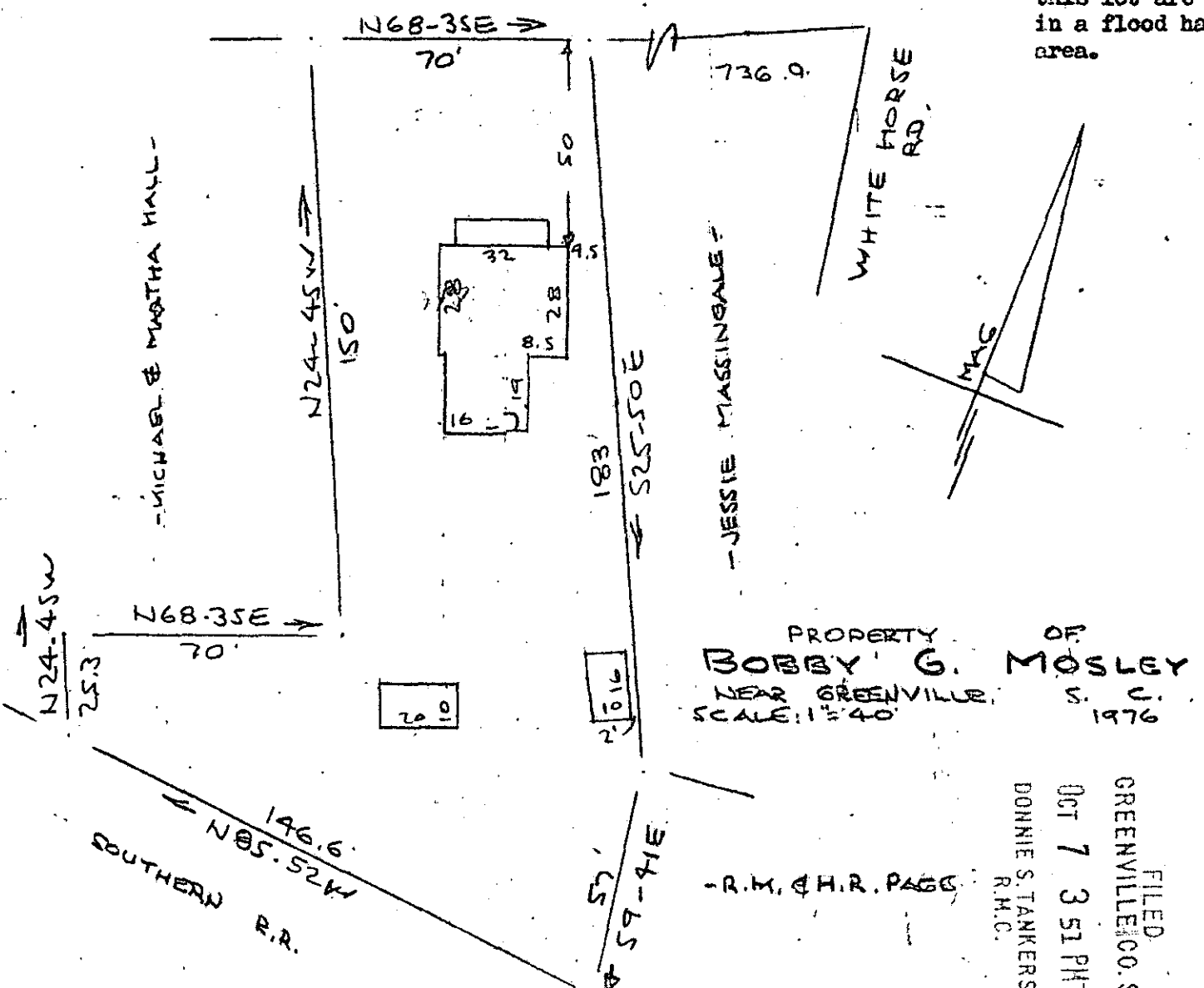

PROPERTY OF  
**BOBBY G. MOSLEY**  
NEAR GREENVILLE,  
S. C.  
SCALE: 1"=40'  
1976

-R.M. & H.R. PAGE

FILED  
GREENVILLE CO. S. C.  
OCT 7 3 51 PM '76  
DONNIE S. TANKERSLEY  
R.M.C.

This is to certify that on the 28th day of Sept. 1976, I surveyed the property shown on this plat, being known as PROPERTY OF BOBBY G. MOSLEY and recorded in RMC Office Greenville County, S. C., in Plat Book at Page ; and that the property lines, walls and buildings are as shown hereon, and that the property lines, walls and buildings are located on said lot do not encroach or project on adjacent street or property, and that no adjacent walls or buildings encroach or project on said premises, and no power lines cross this property except as shown hereon.

*R. B. Bruce*  
R. B. Bruce, RLS #1952

9677

15-W-20

OCT 7 1976

CAROLINA SURVEYING CO.  
112 Manly S. St. C.  
Greenville, S. C.

RECORDING FEE  
PAID \$100