

HAYES & HAYES

MICROFILMED

NOTE: OLD FENCE ALONG OR NEAR P/L.

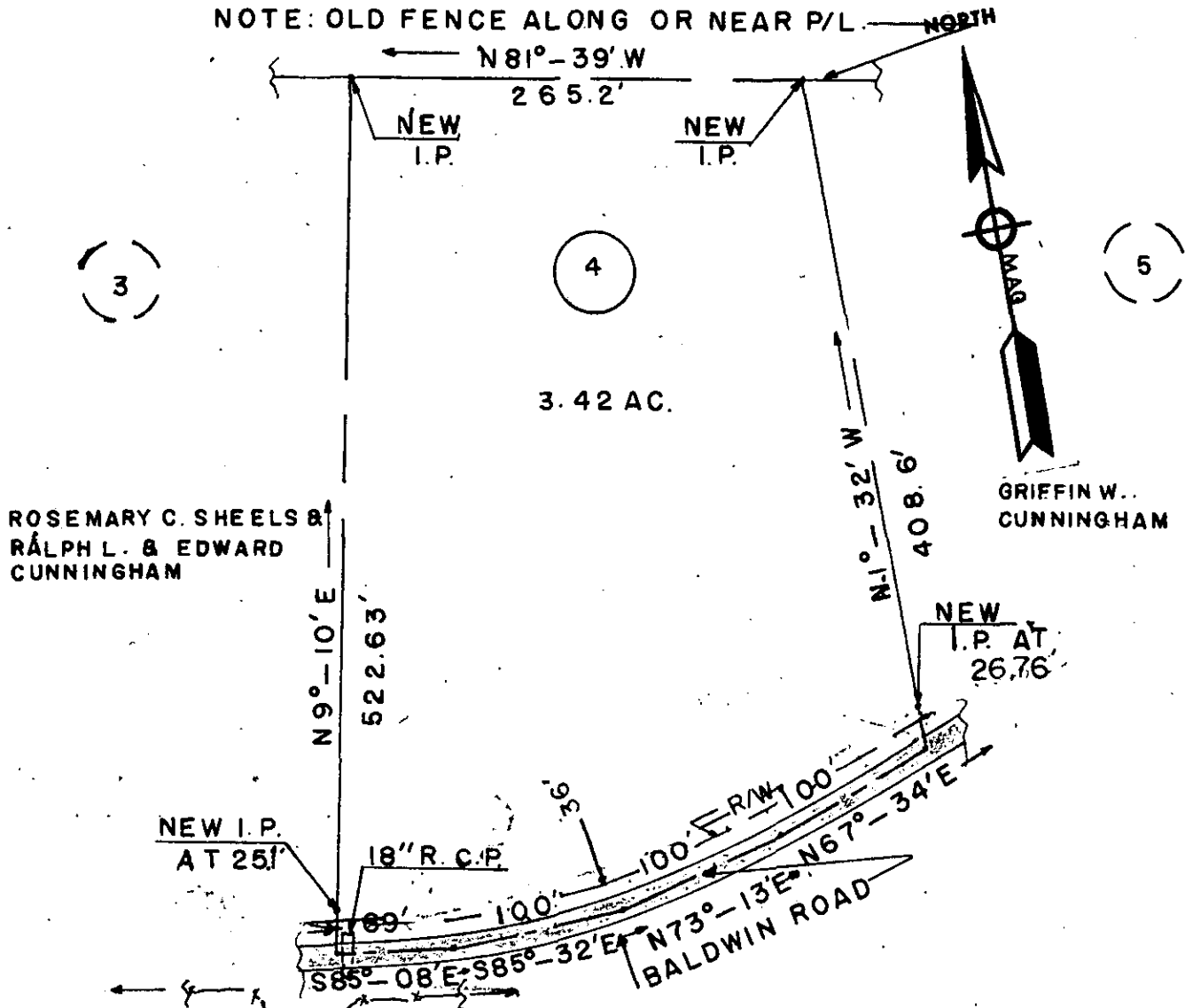

ROSEMARY C. SHEELS &
RALPH L. & EDWARD
CUNNINGHAM

GRIFFIN W.
CUNNINGHAM

GREENVILLE COUNTY RECREATION COMMISSION

NOTE:
NAIL & B.T. AT POINTS ALONG C OF BALDWIN ROAD.

ABOVE PROPERTY LOCATED NEAR MAULDIN S.C. IN GREENVILLE COUNTY.

I CERTIFY THAT THE ABOVE TRACT HAS BEEN RESURVEYED,
& IS AS SHOWN,

Kenneth J. Gould
S.C. REG. NO. 4035

9368

RECORDING FEE
PAID \$ 1.00

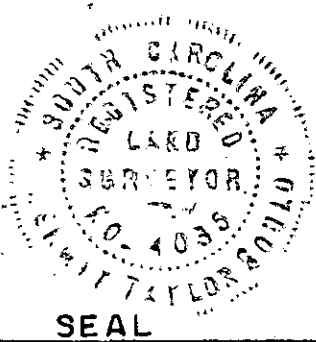

PROPERTY
OF
DAN L.
CUNNINGHAM

DRAWN BY	E.A.B.
CHECKED BY	K.T.B.
SCALE	1"=100'
DATE	9-23-76
	101276
	5-W-14

GOULD & ASSOC.
SURVEYORS
TAYLORS S.C.

FILED
GREENVILLE CO. S.C.