

HAYES & HAYES

MICROFILMED

NOTE: OLD FENCE ALONG OR NEAR P/L.

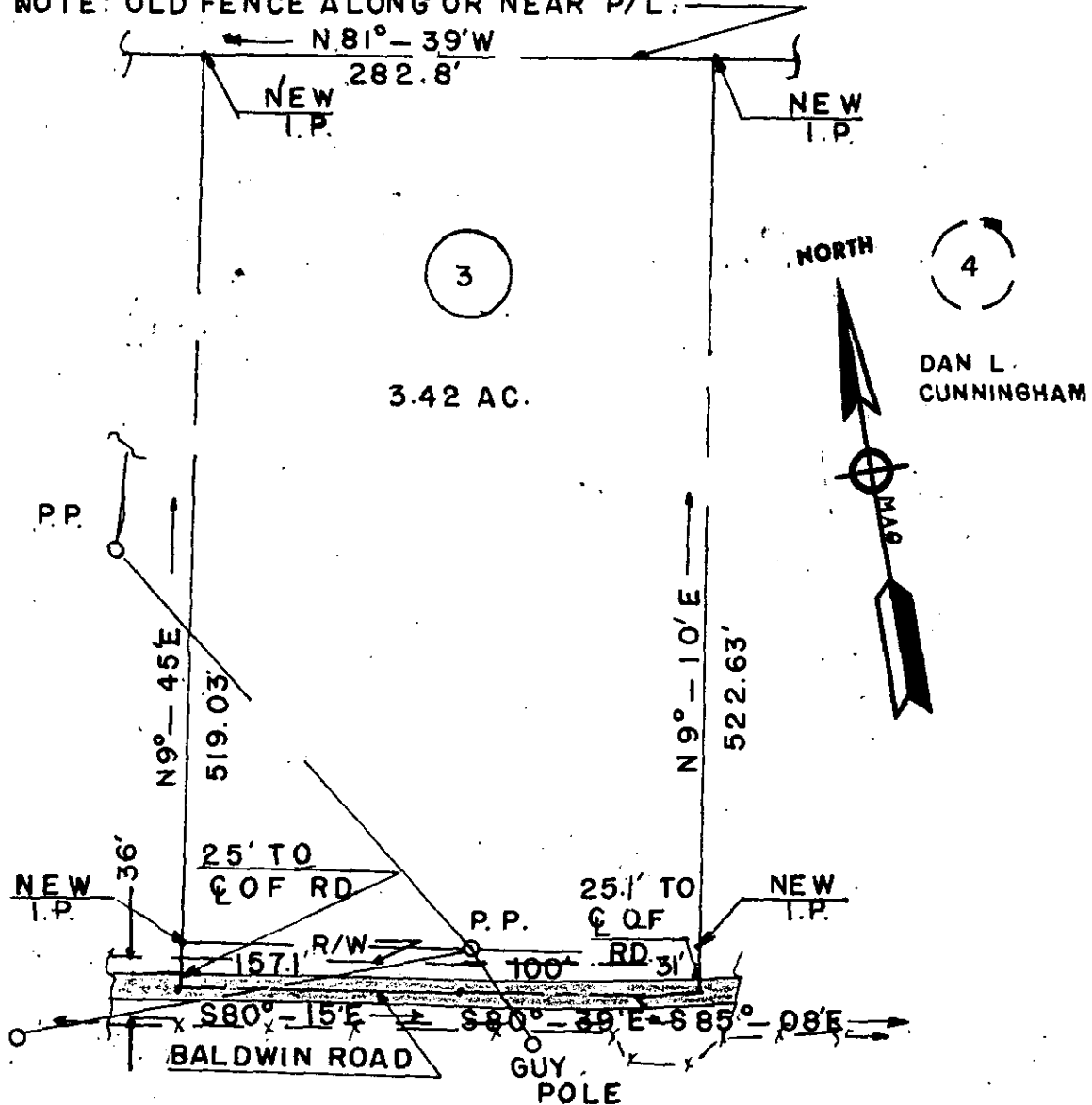

GREENVILLE COUNTY RECREATION COMMISSION

NOTE:

NAIL & BOTTLE TOP AT POINTS ALONG Q OF BALDWIN ROAD.

ABOVE PROPERTY LOCATED NEAR MAULDIN S.C. IN GREENVILLE COUNTY.

I CERTIFY THAT THE ABOVE TRACT HAS BEEN RESURVEYED

& IS AS SHOWN Permit T. Gould
S. C. REG. NO. 4035

9369

RECORDING FEE
PAID \$ 1.00



SEAL

PROPERTY
OF
ROSEMARY C. SHEEL &
RALPH L. & EDWARD
CUNNINGHAM

GOULD & ASSOC
TAYLORS SURVEYORS

DRAWN BY E.A.B.
CHECKED BY K.T.G.
SCALE 1"=100'
DATE 9-23-76

OCT 5 '76

5-W-13