

MICROFILMED

-3-

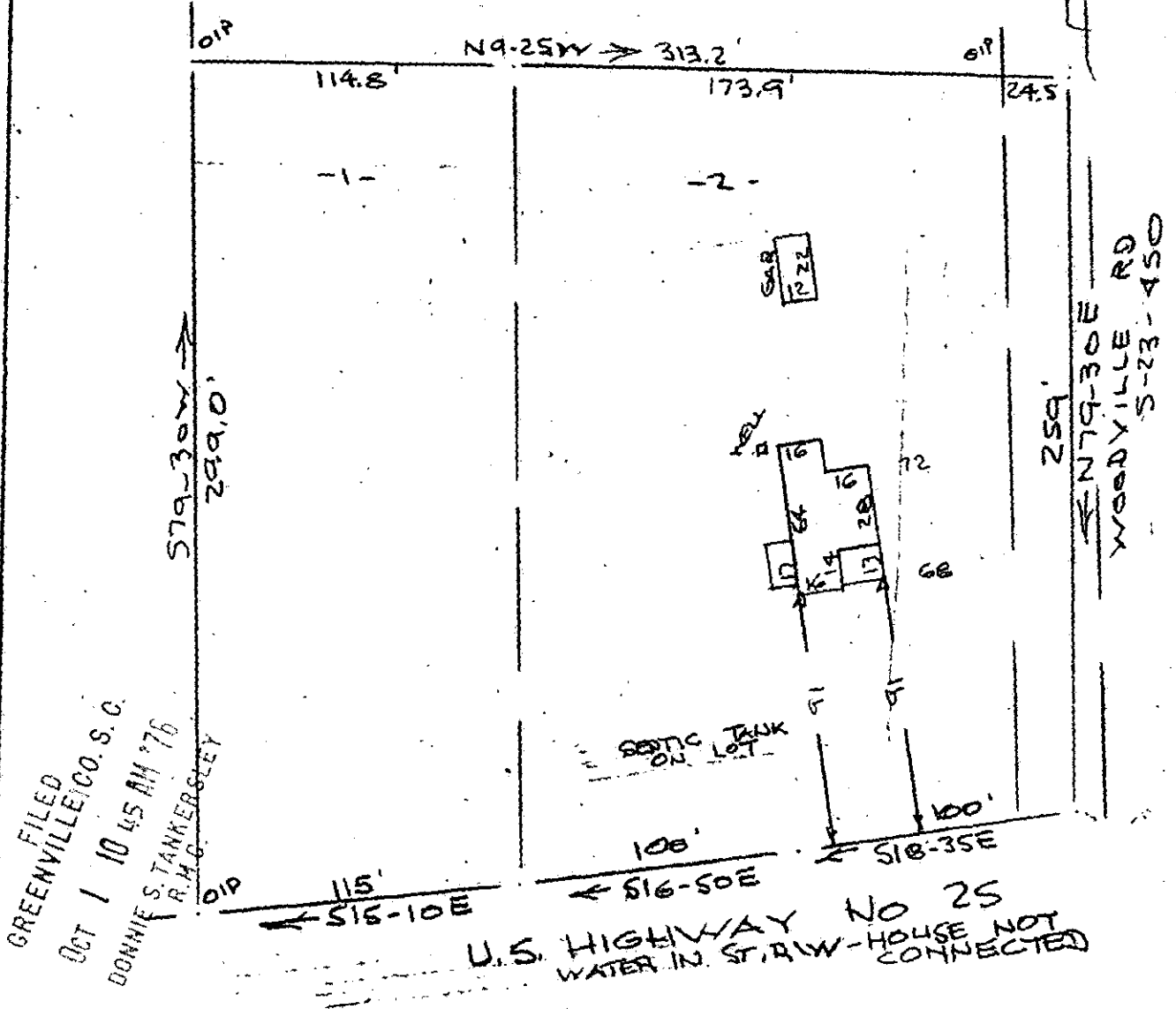

FILED
 GREENVILLE CO. S. C.
 OCT 1 10 45 AM '76
 DONNIE S. TANKERSLEY
 R.H.G.

PROPERTY OF
 DENNIS LEON CAWTHON & JEROMAH LEE CAWTHON
 NEAR GREENVILLE, S. C.
 SCALE: 1" = 60'
 25 SEPT 1976

This is to certify that on the 25th day of September 1976, I surveyed the property shown on this plat, being known as lots 1 & 2 on plat of PROPERTY OF J. A. CHANDLER and recorded in the REC Office Greenville County, S. C., in Plat Book "FF" at Page 154; and that the property lines, walls and buildings are as shown hereon, and that the walls and buildings located on said lot not encroach or project on adjacent street or property, and that no adjacent walls or buildings encroach or project on said premises, and no power lines cross this property except as shown hereon.

9044
 OCT 1 1976
 15 W - 4

R. B. Bruce
 R. B. Bruce, RLS #1952

CAROLINA SURVEYING CO.
 112 Hanly St.
 Greenville, S. C.

RECORDING FEE
 PAID \$ 1.00

120127