

MICROFILMED

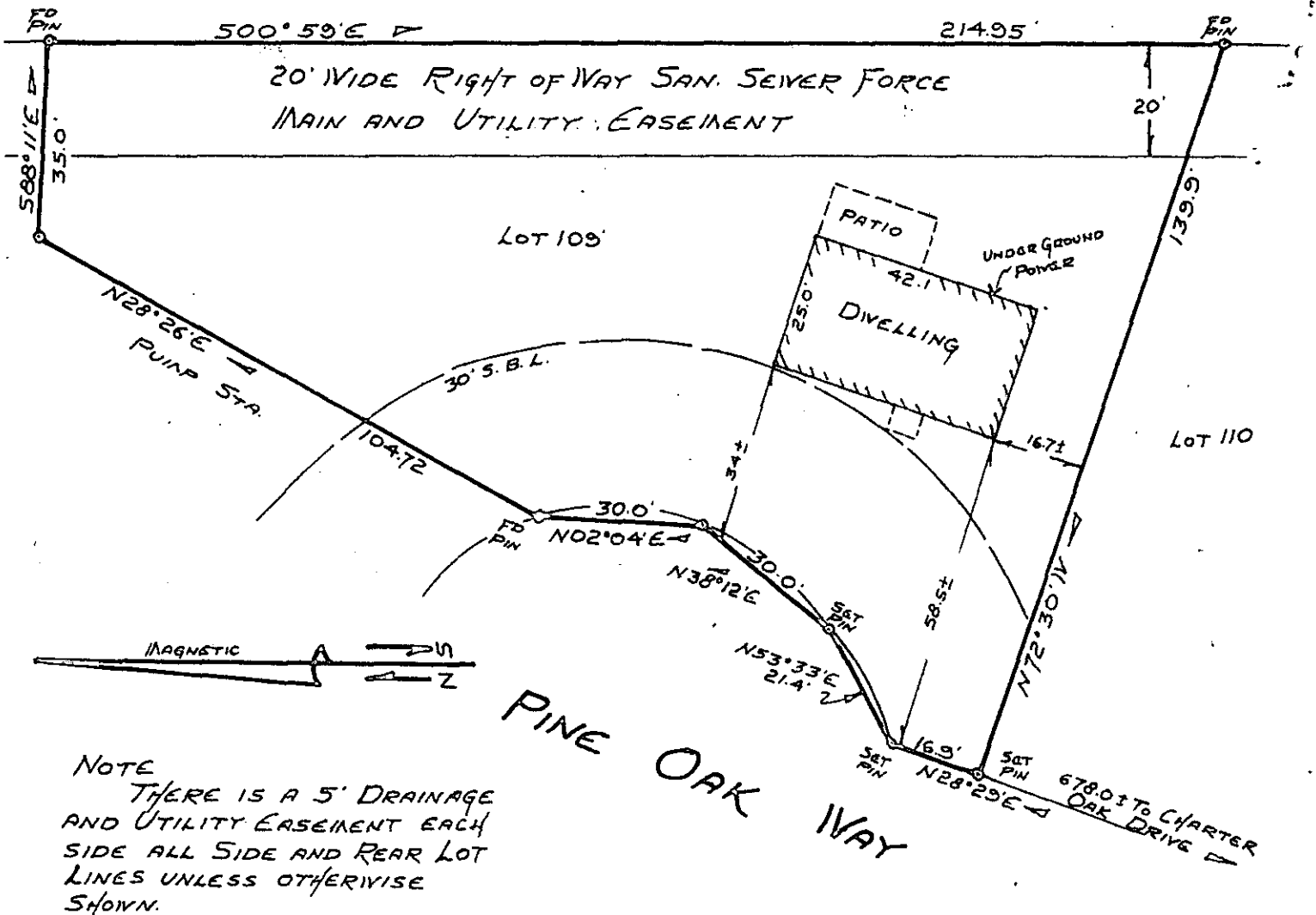

NOTE  
THERE IS A 5' DRAINAGE  
AND UTILITY EASEMENT EACH  
SIDE ALL SIDE AND REAR LOT  
LINES UNLESS OTHERWISE  
SHOWN.

PROPERTY OF  
**CHARLES E. STRICKLAND**  
AND  
**MARLA L. STRICKLAND**  
NEAR GREENVILLE, SOUTH CAROLINA  
SCALE 1"=30' OCT 1, 1976

FILED  
GREENVILLE CO. S. C.  
OCT 4 11 02 AM '76  
DONNIE S. TARKERSLEY  
R.M.C.

This is to certify that on October 1, 1976, I surveyed the property shown on this plat, known as Lot No. 109 of Peppertree, Section 2 as shown on a plat recorded in the RMC Office for Greenville Co. in Plat Book 4R at page 19, and that the property lines, walls and building are as shown hereon, and that the building located on said lot does not project nor encroach on adjacent streets or property, and that no adjacent walls or buildings project nor encroach on said lot, and that no utility lines cross this lot except as may be shown hereon.

Survey by Campbell & Clarkson  
Surveyors, Inc.

9270

*R. P. Strickland*

✓ 5-W-3

RECORDING FEE . C. E. L. S. No. 4678  
PAID \$ 1.00