

±75' TO BRANCH - S. L. COLEMAN ESTATE -

S 18-07 W 294.4

MICROFILMED

FILED GREENVILLE CO. S. C.

AUG 3 11 58 AM '76

DONNIE S. TANKERSLEY R.M.C.

S 87-10 W 259.17

"WATER & SEWER IN ST R-WAY"

1.93 ACRES

S 75-30 E 40.0

S 79-13 E 100.0

N 83-18 E 75.0

N 54-23 E 100.0

N 28-01 E 100.0

N 3-34 E 166.78

±820' TO S. C. 418

"This property is not located in a flood plain."

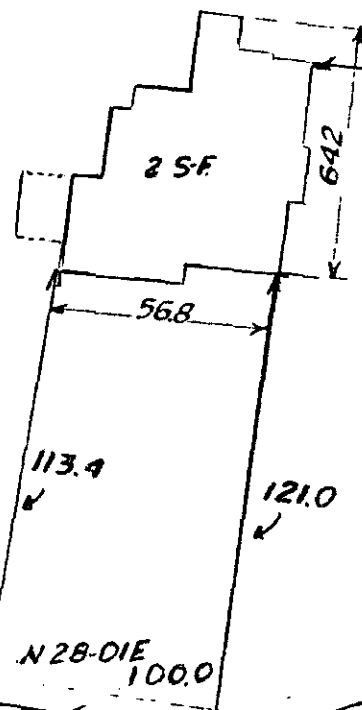

BILLY ONEAL BENNETT

FT. INN, S.C. - SCALE: 1"=50 FT - GREENVILLE COUNTY

THIS IS TO CERTIFY THAT ON THE 29th DAY OF JULY, 1976, I SURVEYED THE PROPERTY SHOWN ON THIS PLAT, BEING KNOWN AS LOT _____ ON PLAT OF _____, AND RECORDED IN THE R.M.C. OFFICE GREENVILLE COUNTY, S.C., IN _____ BOOK _____ AT PAGE _____; AND THAT THE PROPERTY LINES, WALLS, AND BUILDINGS ARE AS SHOWN HEREON, AND THAT THE WALLS AND BUILDINGS LOCATED ON SAID LOT DO NOT ENCROACH OR PROJECT ON ADJACENT STREETS OR PROPERTY, AND THAT NO ADJACENT WALLS OR BUILDINGS ENCROACH OR PROJECT ON SAID PREMISES, AND NO POWER LINES CROSS THIS PROPERTY EXCEPT AS SHOWN HEREON.

J. L. MONTGOMERY, III, R.L.S. Simpsonville, S. C.



3290

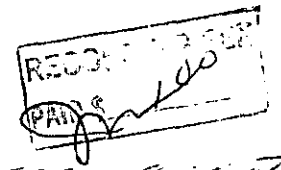

5V-23