

BEING A PORTION OF TRACT NO. 5, AS SHOWN ON PLAT FOR HAROLD SMITH BY W. N. WILLIS ENGRS., DATED MARCH 2, 1973.

MICROFILMED

FILED
GREENVILLE CO. S. C.

AUG 2 11 28 AM '76

DONNIE S. TANKERSLEY
R.M.C.

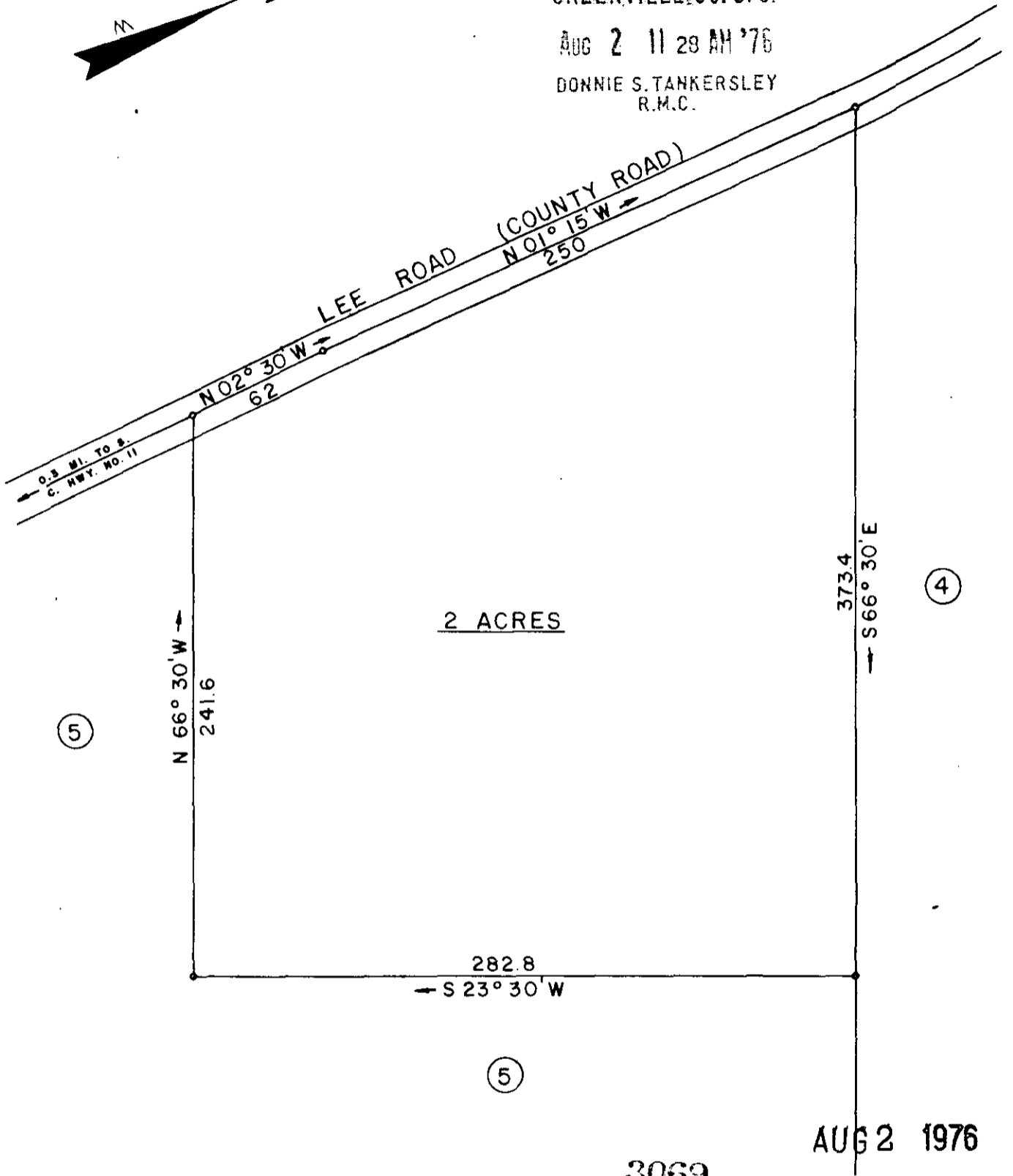
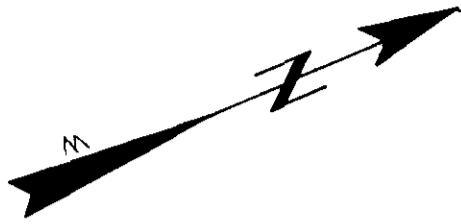

2 ACRES

N 66° 30' W
241.6

282.8
S 23° 30' W

373.4
S 66° 30' E

5

4

5

AUG 2 1976

3069

15V-21

RECORDING FEE
PAID \$ 1.00



SURVEY FOR
WILLIAM B. & JOYCE L. HARDIN

LOCATED
ONE MILE WEST OF GOWENSVILLE

GREENVILLE COUNTY | SOUTH CAROLINA

SCALE 1" = 60'

DRAWN FROM PLAT JULY 8, 1976

WOLFE & HUSKEY, INC. ENGINEERING and SURVEYING
P. O. BOX 35 LYMAN, S. C. 29365