

JUL 14 4 11 PM '76

DONNIE S. TANKERSLEY  
R.M.C.

MICROFILMED

McDANIEL AVENUE

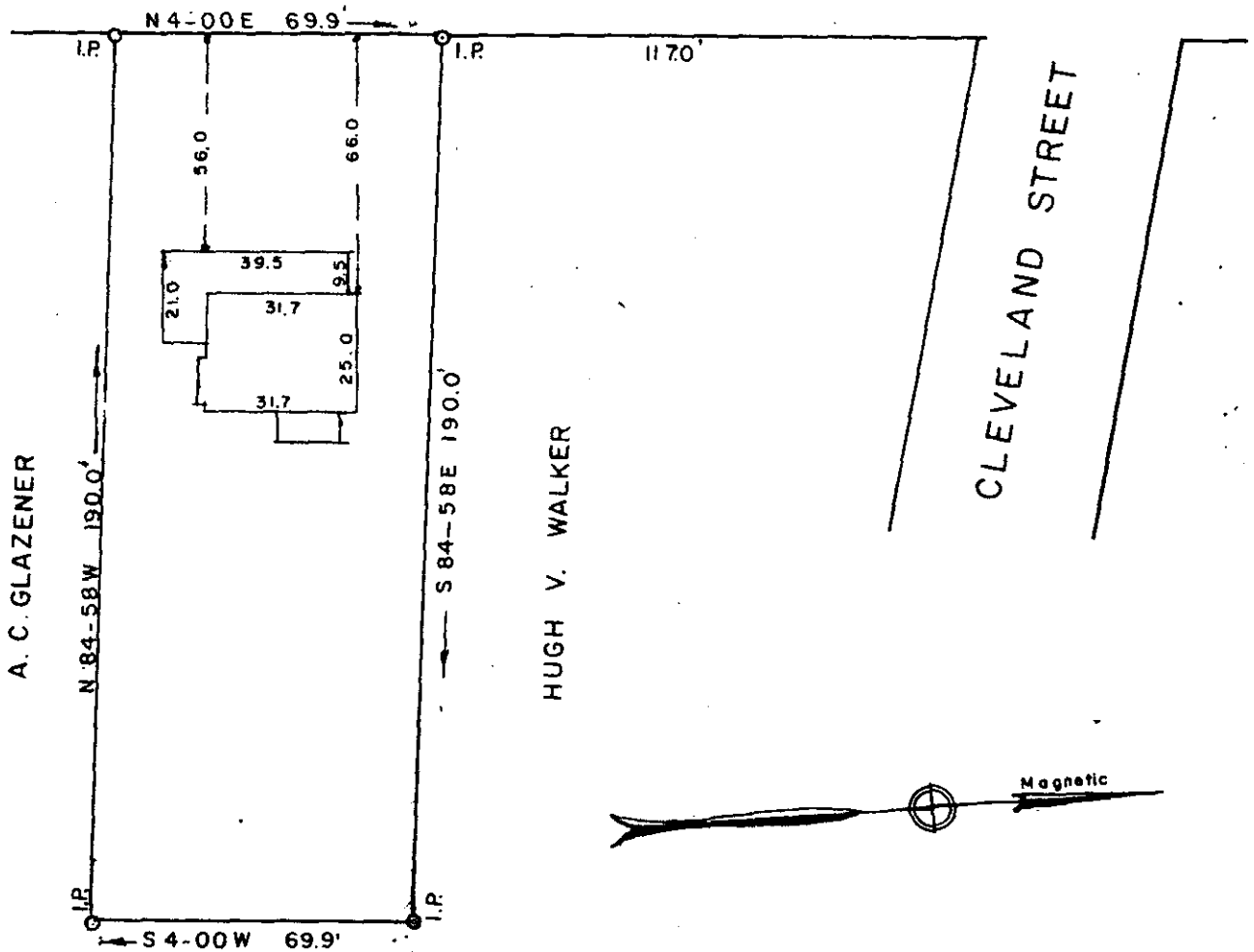

POLLY A. HUDSON

PROPERTY OF

1294

ROBERT E. HOWARD

MARTHA M. HOWARD *5u-95*

GREENVILLE, S. C.

RECORDING FEE  
PAID \$ *1.00*

Scale 1" = 40 July, 1976

JUL 14 1976

This is to certify that on the 13th day of July, 1976, we surveyed the property shown on this plat; being shown on plat of Robert E. Howard and Martha M. Howard, Recorded in Plat Book 5u at page 95, Office of the R.M.C. for Greenville County, South Carolina; and that the property lines, walls and buildings are as shown hereon; that the buildings located on said lot do not encroach or project on adjacent streets or property; and that no adjacent buildings or walls encroach or project on said premises.

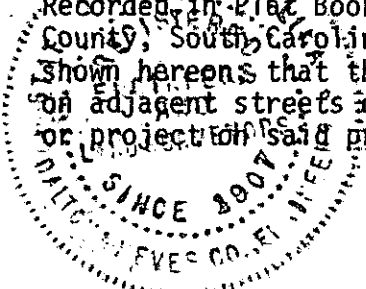

*R.W. Dalton*

DALTON & NEVES CO., ENGINEERS.