

MICROFILMED

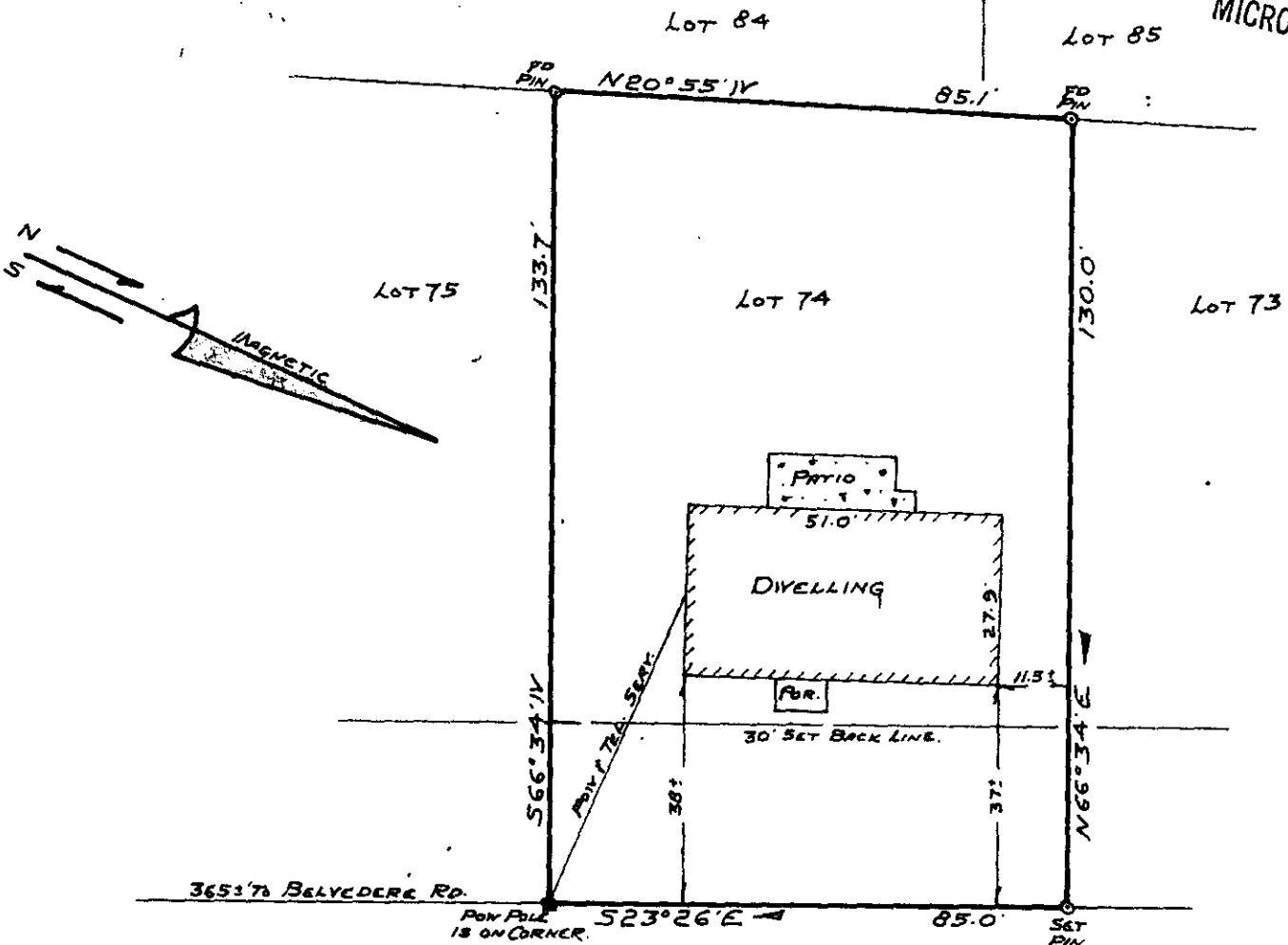

BRANTFORD LANE

PROPERTY FOR
BOBBY E. ALEIVINE
 AND
CAROLYN H. ALEIVINE
 NEAR GREENVILLE, SOUTH CAROLINA
 SCALE 1" = 30' MAY 31, 1976

FILED
 GREENVILLE CO. S.C.
 JUL 1 12 35 PM '76
 DONNIE S. TANKERSLEY
 R.M.C.

This is to certify that on May 31, 1976 I surveyed the property shown on this plat known as Lot No. 74 of South Forest Estates as shown on a plat recorded in the RMC Office for Greenville Co. in Plat Book GG at page 181, and that the property lines, walls and building are as shown hereon, and that the building located on said lot does not project nor encroach on adjacent streets or property, and that no adjacent walls or buildings project nor encroach on said lot, and that no utility lines cross this lot except for service thereto.

Survey by Campbell & Clarkson
 Surveyors, Inc.

H.C. Campbell
 S.C. R.L.S. No. 2589
 CLARKSON

00130 Note: This property is not located within a flood hazard area.

✓ 54-69

RECORDING FEE
 \$90