

FILED
 GREENVILLE CO. S. C.
 JUN 25 12 11 PM '76
 DONNIE S. TANKERSLEY
 R.M.C.

MICROFILMED

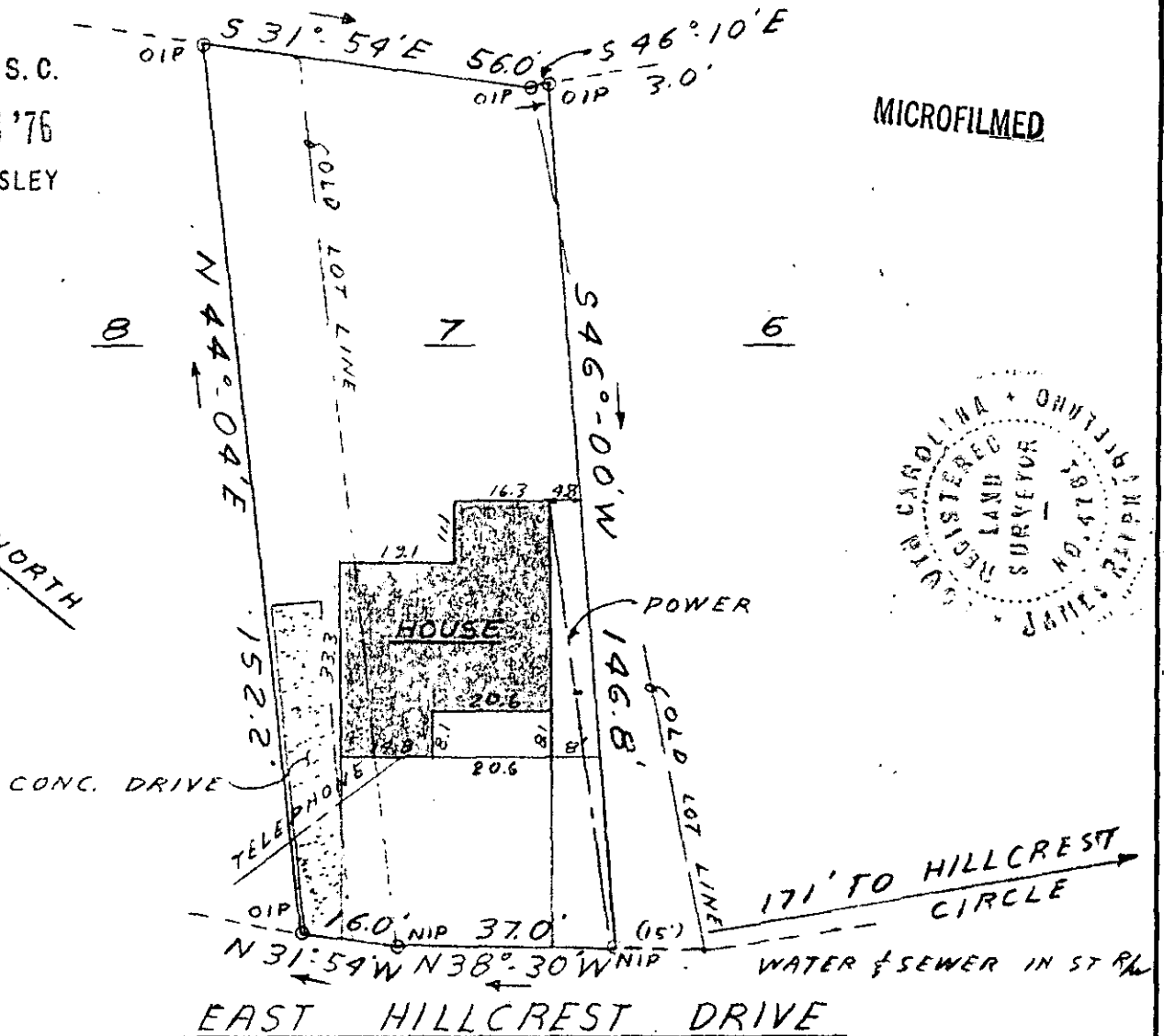
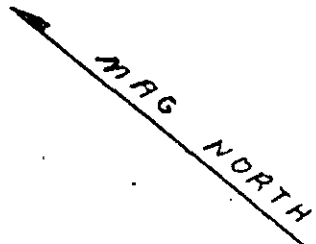

This is to certify that on June 22, 1976, I surveyed the property shown on this plat, known as Part Lots 6, 7, 8, on plat of Hillcrest Circle, recorded in the R.M.C. Office of Greenville County in Plat Book H on Page 129, and that the property lines, walls and buildings are as shown hereon; that the building located on said lot does not encroach or project on adjacent streets or property, and that no adjacent walls or buildings encroach or project on said premises, and that no utility lines cross this property except as shown hereon.

33793
 54-62
 JUN 25 '76

James R. Freeland
 James R. Freeland R.L.S. 4781

RECORDING FEE
 PAID \$ 1.00

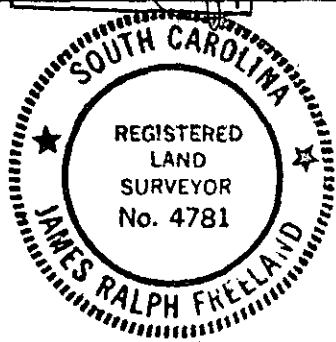

SEAL

**STATE OF SOUTH CAROLINA
 GREENVILLE COUNTY**

HILLCREST CIRCLE
PART LOTS 6, 7, & 8
PROPERTY OF
SHERYLL C. GREEN

FREELAND & ASSOCIATES
 Engineers • Land Surveyors

GREENVILLE, S. C.

SURVEY FL
 DRAWN JRF.
 CHECK FL
 SCALE 1" = 30'
 DATE 6-22-76
 DWG. NO. 76-1008