

This property is not located in a flood plain. *LLS*

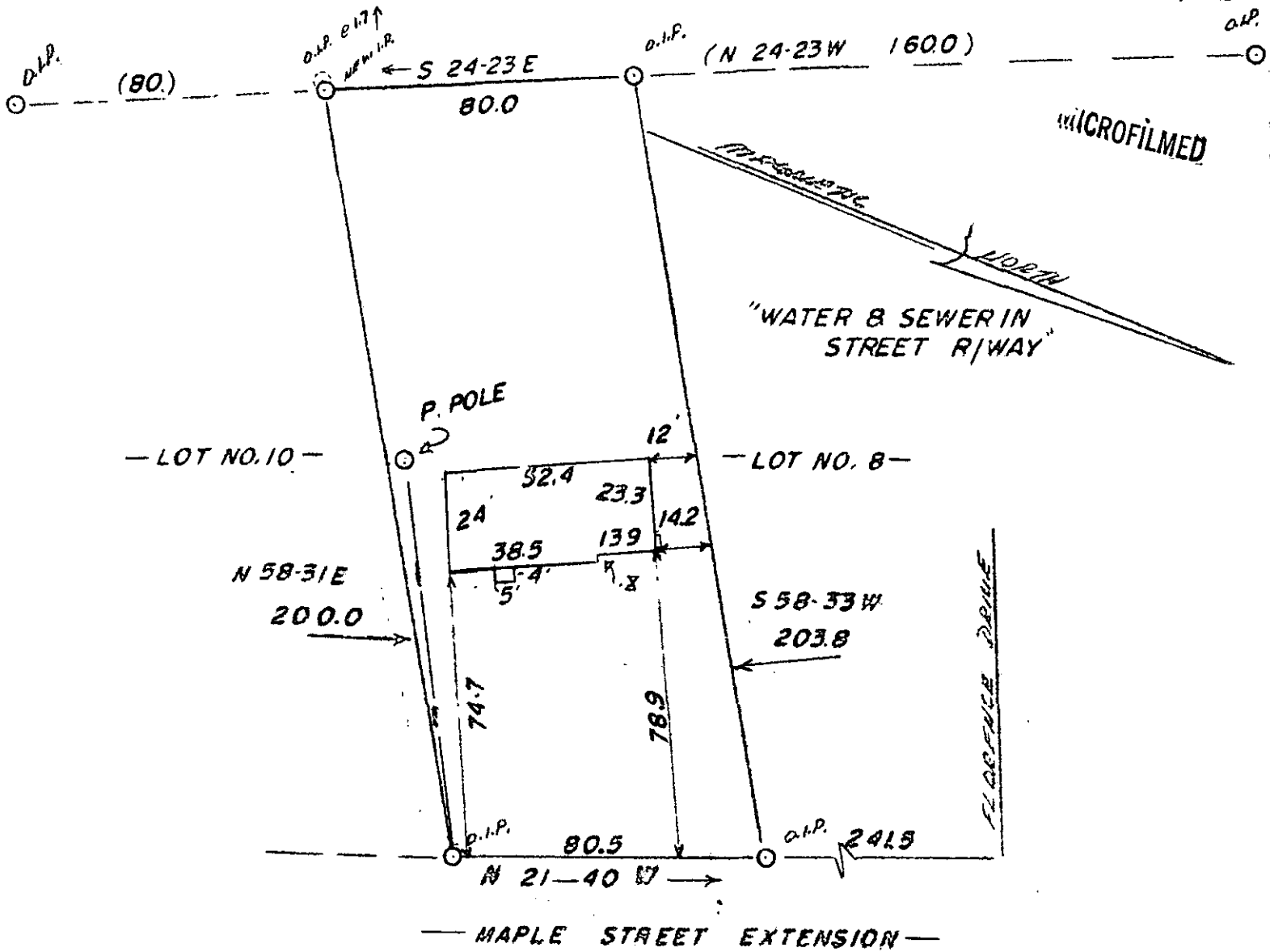

— LOT NO. 10 — — LOT NO. 8 —
 N 58-31 E 200.0 S 58-33 W 203.8
 74.7 78.9
 80.5 80.5
 N 21-40 W
 — MAPLE STREET EXTENSION —
 ROY DONALD AND FRANKIE S. TALLENT
 Simpsonville, S.C. Scale: 1"=40' June 10, 1976

THIS IS TO CERTIFY THAT ON THE TENTH DAY OF JUNE, 1976, I SURVEYED THE PROPERTY SHOWN ON THIS PLAT, BEING KNOWN AS LOT #9 ON PLAT OF HUNTER'S ACRES, AND RECORDED IN THE R.M.C. OFFICE GREENVILLE COUNTY, S.C., IN PLAT BOOK EB, PAGE 51; AND THAT THE PROPERTY LINES, WALLS, AND BUILDINGS ARE AS SHOWN HEREON, AND THAT THE WALLS AND BUILDINGS LOCATED ON SAID LOT DO NOT ENCROACH OR PROJECT ON ADJACENT STREETS OR PROPERTY, AND THAT NO ADJACENT WALLS OR BUILDINGS ENCROACH OR PROJECT ON SAID PREMISES, AND NO POWER LINES CROSS THIS PROPERTY EXCEPT AS SHOWN HEREON.

32968

R.M.C.
 DONNIE S. TANKERSLEY
 JUN 17 12 02 PM '76
 GREENVILLE CO. S.C.
 FILED



Joseph L. Montgomery
 J. L. Montgomery, 111
 R.L.S. NO. 4552
 Simpsonville, S. C.

JUN 17 1976
 RECORDING FEE
 PAID \$ 1.00

✓ 5-U-38

F.B.C.