

MICROFILMED

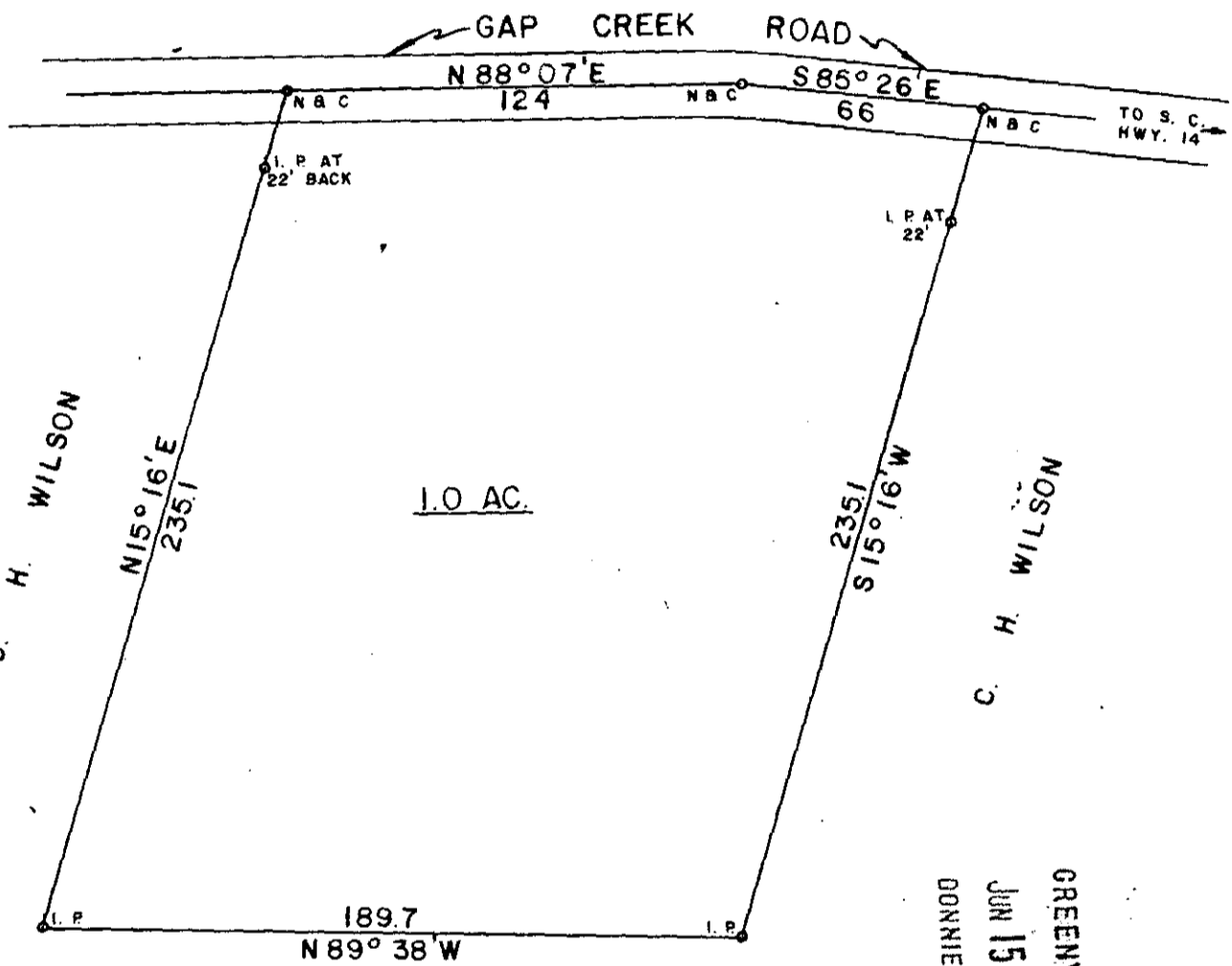

FILED
 GREENVILLE CO. S. C.
 JUN 15 11 27 AM '76
 DONNIE S. TANKERSLEY
 R.M.C.

5-U-31

PROPERTY OF
DONNIE FISHER CLARY
 LOCATED NEAR WASHINGTON BAPTIST CHURCH
 GREENVILLE COUNTY SOUTH CAROLINA
 SCALE 1" = 50'
 REF. DEED BOOK 210, PP. 019. SURVEYED JANUARY 20, 1976

32587

WOLFE & HUSKEY, INC.
 ENGINEERING and SURVEYING
 LYMAN, S. C.

RECORDING FEE
 PAID \$ 1.00

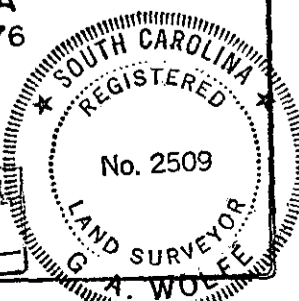

75-5-34

A-1149