

SOUTH STREET

MICROFILMED

BRIDGE ROAD

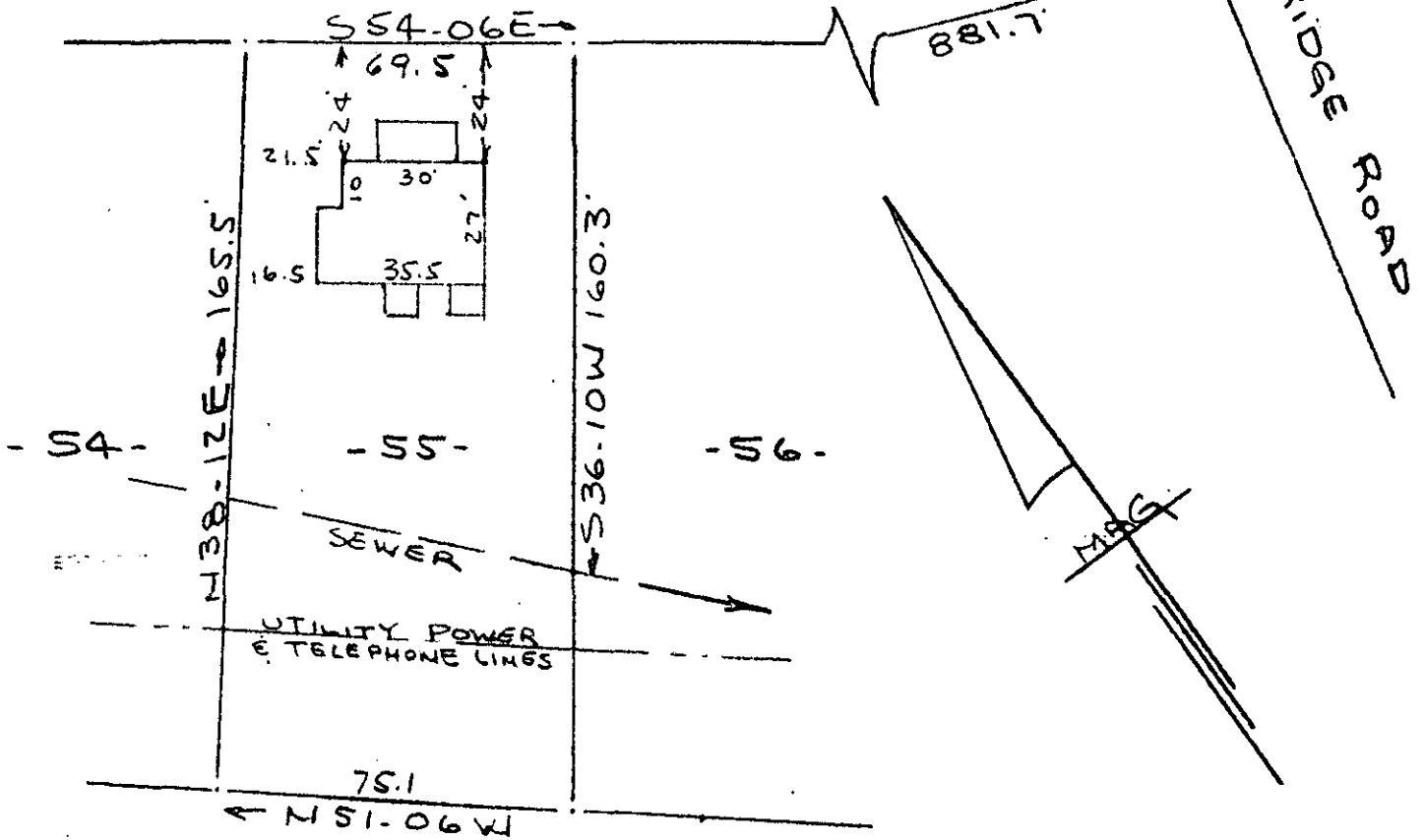

PROPERTY OF  
 EVERETT H. BAGWELL  
 NEAR GREENVILLE, S.C.  
 SCALE 1" = 40' 20 MAY 1976

This is to certify that on the 20th day of May 1976, I surveyed the property shown on this plat, being known as lot 55 on plat of SECTION ONE BURLINGTON INDUSTRIES and recorded in the RMC Office Greenville County, S. C., in Plat Book " JJJ " at Page 10; and that the property lines, walls and buildings are as shown hereon, and that the walls and buildings located on said lot do not encroach or project on adjacent street or property, and that no adjacent walls or buildings encroach or project on said premises, and no power lines cross this property except as shown hereon.

FILED  
 GREENVILLE, CO. S. C.  
 MAY 26 10 38 AM '76  
 DONNIE S. TANKERSLEY  
 R.M.C.

*R. B. Bruce*

R. B. Bruce, RLS #1952

CAROLINA SURVEYING CO.  
 112 Manly St.  
 Greenville, S. C.

RECORDING FEE  
 PAID \$ 1.00  
*J. B.*

30624

SOUTH CAROLINA  
 REGISTERED  
 MAY 26 1976  
 SURVEYOR  
 DONNIE S. TANKERSLEY

5-S-91

11136