

FILED
GREENVILLE CO. S.C.

MAY 24 11 13 AM '76
BEN PERRY
McCALL
DONNIE S. TANKERSLEY
R.M.C.

NATL & B.T.

MICROFILMED

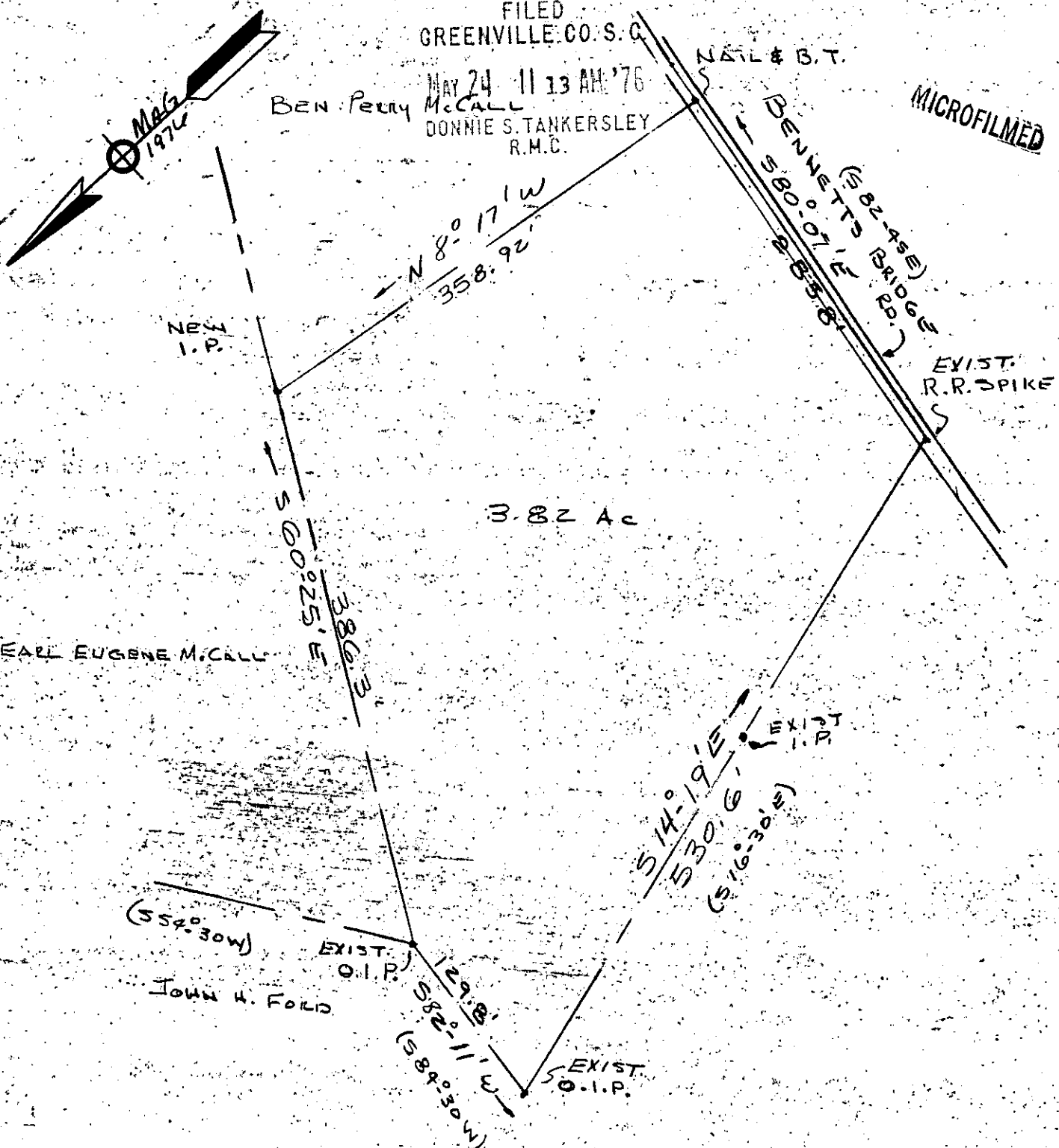

30295

15 S - 86

MAY 24 1976

RECORDING FEE
PAID \$ 1.00

ABOVE PROPERTY FORMERLY A PART OF THE ESTATE OF
 JAMES EDWARD McCALL, RECORDED IN BK 328 PG 175, GREENVILLE
 COUNTY COURT HOUSE, 1514 1/2 BK SHEET NO. 532.2-1-39
 PROPERTY LOCATED NEAR CROSS RD. BAPTIST CHURCH NEAR
 PELHAM, S.C. BUTLER TOWNSHIP
 BEARINGS ARE BASED MAG NORTH AS OF APRIL 1976
 PREVIOUS BEARINGS IN P.A.N.

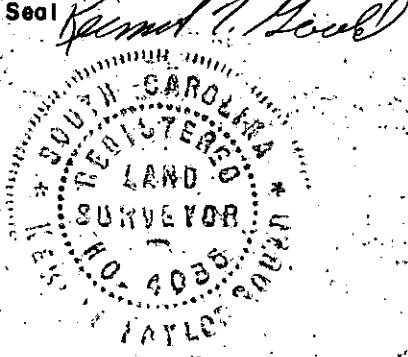

PROPERTY
 OF
 IRENE M. WOOD

GOULD & ASSOC.
 SURVEYORS

TAYLORS, S.C.
 S.C. REG. NO 4035

Drawn By K.T.G.
Checked By
Scale 1" = 100'
Date 5-5-76
File No.