

MICROFILMED

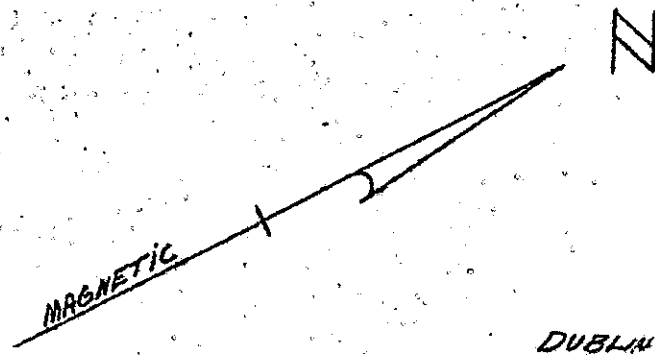

DUBLIN RD
358'±

SHANNON LAKE CIRCLE
N28-05E →

FILED
GREENVILLE CO. S.C.
MAY 11 1 56 PM '76
DONNIE S. TANKERSLEY
R.M.C.

SHANNON
LAKE

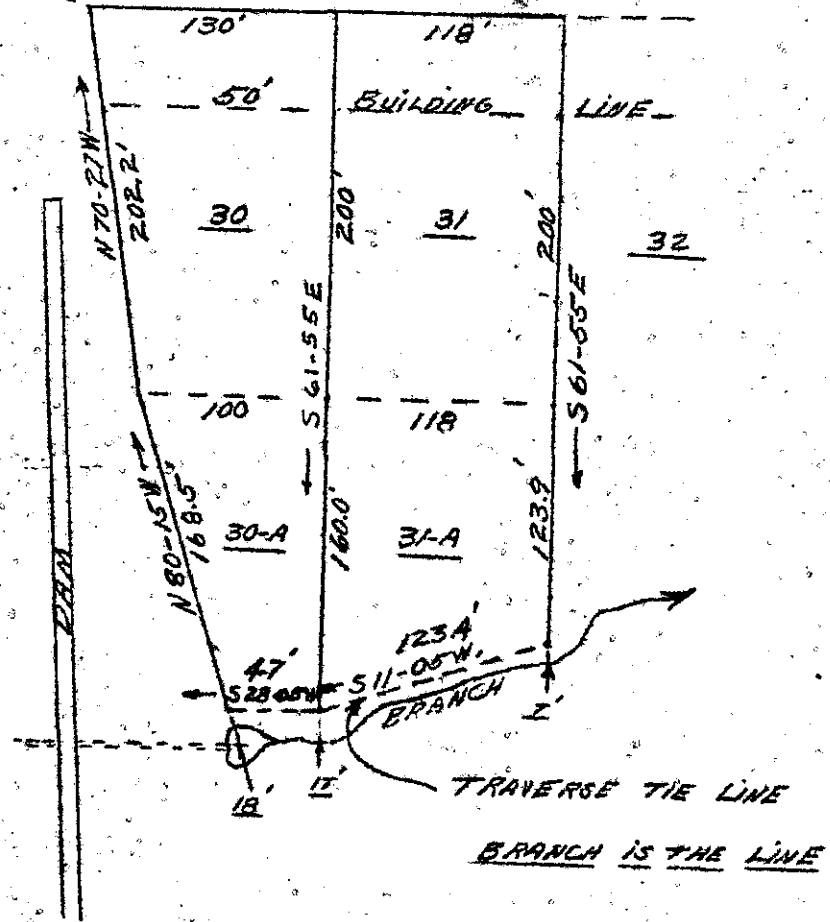

— PROPERTY OF —

R.E. L.A. & ALMA C. GARLINGTON

LOCATED IN — SHANNON FOREST

GREENVILLE COUNTY — SOUTH CAROLINA

SCALE: 1" = 100'

DATE: APRIL 6, 1976

29077

CONTAINING 1.75 AC.±

5-S-69

LOTS # 30, 31, 30-A & 31-A

RECORDING FEE
PAID \$ 1.00

MAY 11 1976

IRON PINS AT ALL CORNERS OF TRAVERSE

E. Tankersley R.M.C. 239, L.S.