

This property is not located in a flood plain. *J.L. Simpson*

FILED
GREENVILLE CO. S. C.

MAY 5 9 50 AM '76

DONNIE S. TANKERSLEY
R.M.C.

-13-

MICROFILMED

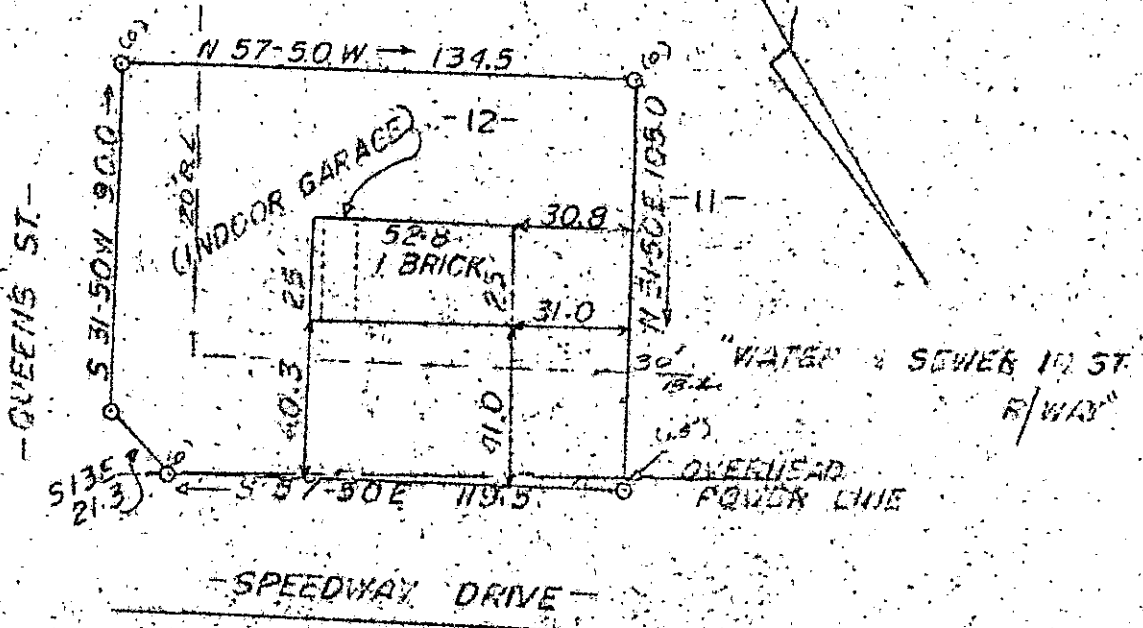

PROPERTY OF JAMES T. B. JOSEPHINE WINTER

NEAR FT. INN, S.C. SCALE: 1" = 50' APRIL 13, 1976

THIS IS TO CERTIFY THAT ON THE 13th DAY OF APRIL, 1976, I SURVEYED THE PROPERTY SHOWN ON THIS PLAT, BEING KNOWN AS LOT #12 ON PLAT OF KING'S COURT, AND RECORDED IN THE R.M.C. OFFICE OF GREENVILLE COUNTY, S. C. IN BOOK _____ AT PAGE _____; AND THAT THE PROPERTY LINES, WALLS, AND BUILDINGS LOCATED ON SAID LOT DO NOT ENCR OACH OR PROJECT ON ADJACENT STREETS OR PROPERTY, AND THAT NO ADJACENT WALLS OR BUILDINGS ENCR OACH OR PROJECT ON SAID PREMISES, AND NO POWER LINES CROSS THIS PROPERTY EXCEPT AS SHOWN HEREON.

28462

MAY 5 '76

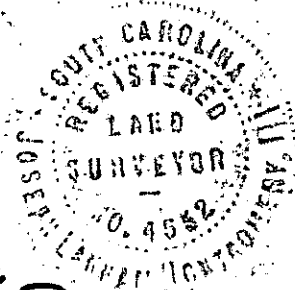

J.L. Simpson
J. L. SIMPSON, S. L. S., R. L. S.
SIMPSON LLE, S. CAROLINA

RECORDING FEE
PAID \$ *0.00*

✓ 55-59