

**Middleton Place**  
 HORIZONTAL PROPERTY REGIME  
 PLOT PLAN  
 GREENVILLE COUNTY, SOUTH CAROLINA  
 ROBERT R. SPEARMAN, REG. L.S. #3615

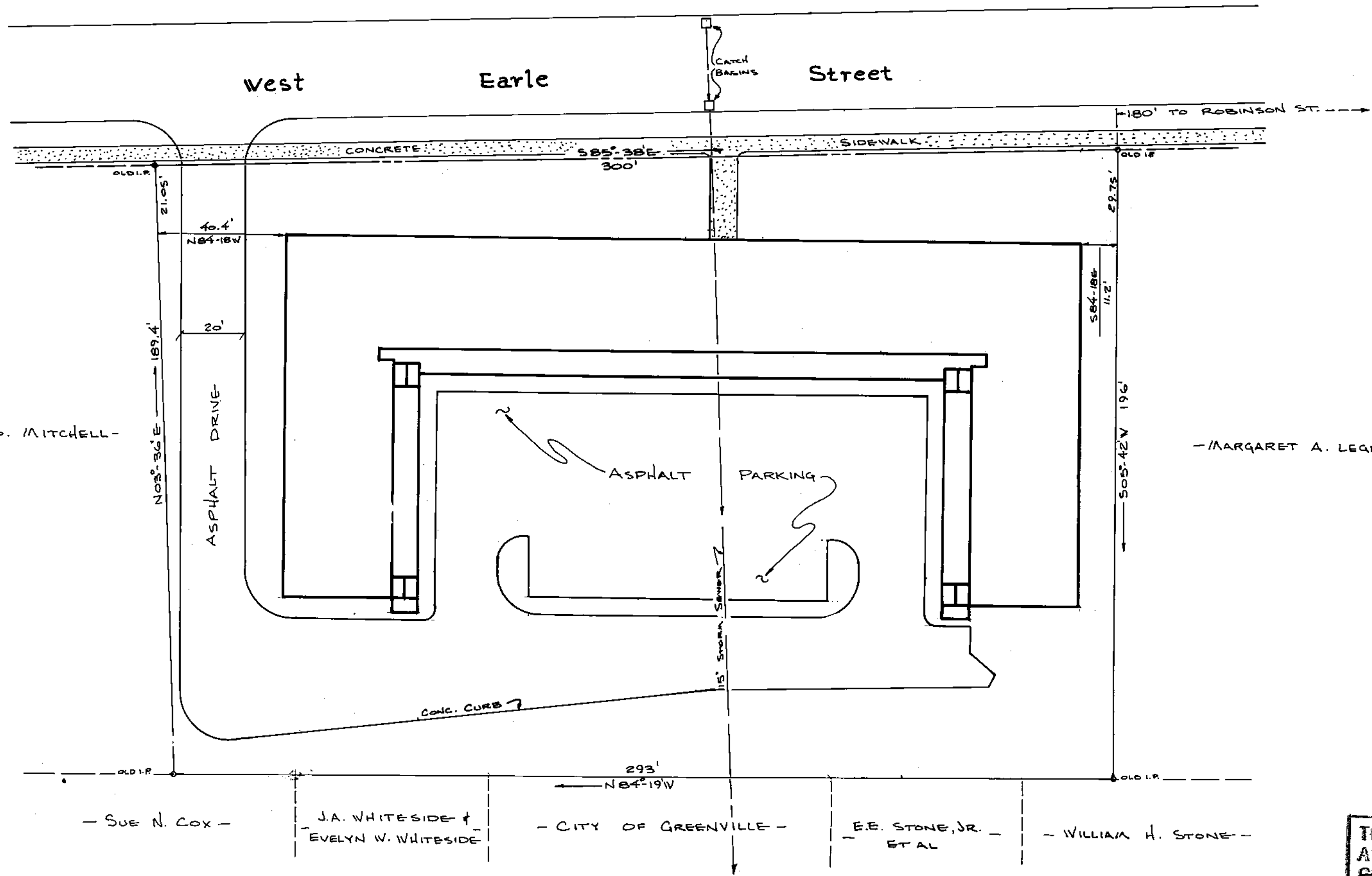

THE UNDERSIGNED CERTIFIES THAT THE BOUNDARY FOR THE PROPERTY WAS DRAWN FROM AN ACTUAL SURVEY DATED AUGUST 16, 1976 MADE BY ME AND THAT THE COURSES AND DISTANCES ARE TRUE AND CORRECT; THAT THE BUILDING AND IMPROVEMENTS LOCATED THEREON ARE ACCURATELY LOCATED; THAT THE BUILDING AND IMPROVEMENTS DO NOT ENCR OACH OR PROJECT OVER THE BOUNDARY LINES.

*Robert R. Spearman*  
 REGISTERED LAND SURVEYOR NO. 3615

AUGUST 20, 1976

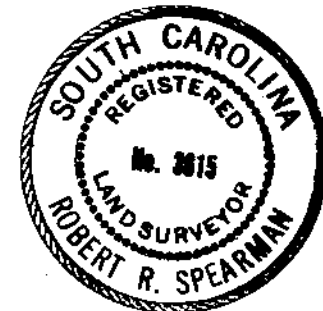

- LILLIAN B. MITCHELL -

- MARGARET A. LEGRAND -

THIS PLOT PLAN SHOWS THE LOCATION OF THE BUILDING CONTAINING 30 CONDOMINIUM UNITS IDENTIFIED AS UNITS A1 THROUGH A8 AND B9 THROUGH B15 ON THE LOWER LEVEL, AND A21 THROUGH A28 AND B29 THROUGH B35 ON THE UPPER LEVEL IN MIDDLETON PLACE HORIZONTAL PROPERTY REGIME AS ARE MORE FULLY DESCRIBED AND SHOWN ON SHEETS 2, 3, AND 4 OF THIS EXHIBIT B OF THE DECLARATION OF MIDDLETON PLACE HORIZONTAL PROPERTY REGIME.

- SUE N. COX -      - J.A. WHITESIDE & EVELYN W. WHITESIDE -      - CITY OF GREENVILLE -      - E.E. STONE, JR. ET AL -      - WILLIAM H. STONE -

THIS PLAN IS NOT A SUBDIVISION AS DEFINED BY THE GREENVILLE COUNTY SUBDIVISION REGULATIONS.  
 8.17.76  
 8.27.76 *Royce J. Carter*  
 Chairman, Secretary, or Director of Planning,  
 Greenville County Planning Commission

EXHIBIT B  
 SHEET 1 OF 4

FILED  
 GREENVILLE CO. S.C.  
 AUG 27 1976

5070

AUG 27 1976

5-R-87A

RECORDING FEE  
 PAID \$ 3.00