

MICROFILMED

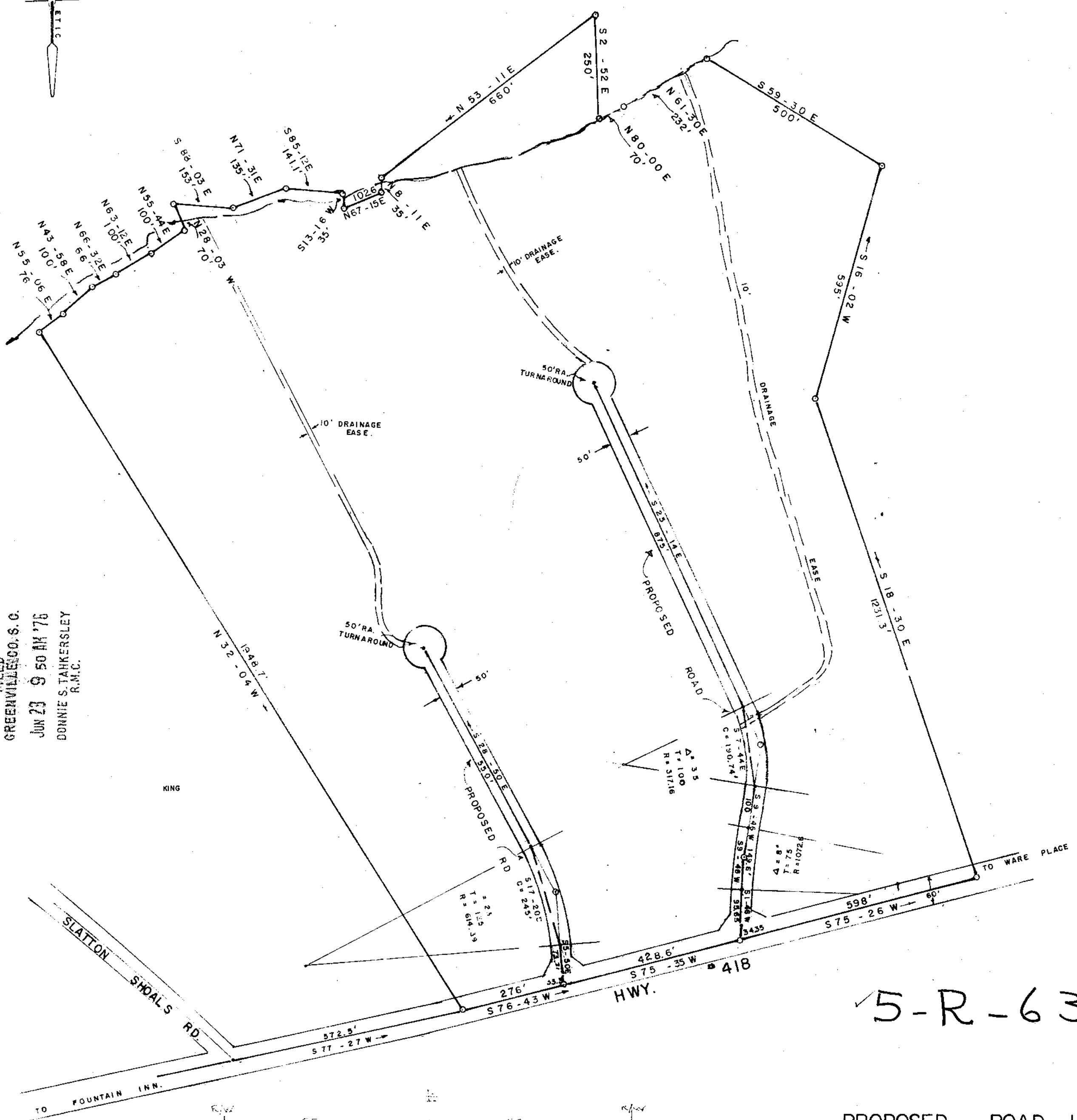
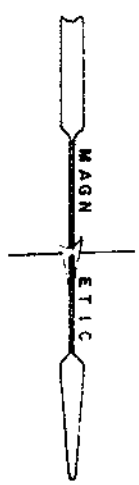

FILED
GREENVILLE CO. S. C.
JUN 23 9 50 AM '76
DONNIE S. TALKERSLEY
R.M.C.

KING

5-R-63

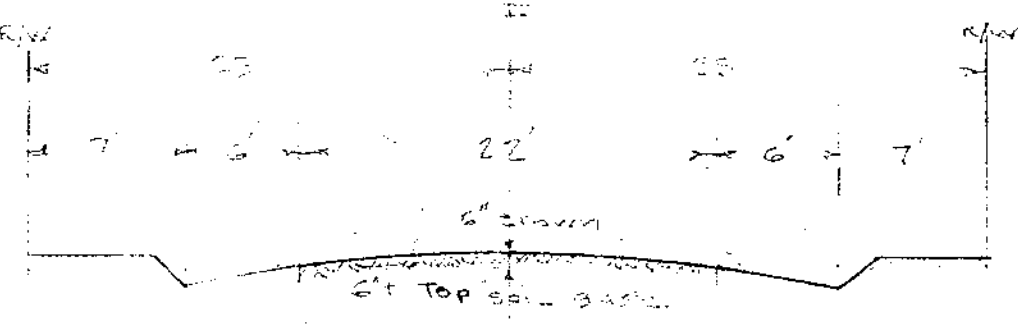

TYPICAL ROAD SECTION
1" = 20'

PROPOSED ROAD LOCATIONS
PROPERTY OF

J. P. LOOPER.

GREENVILLE COUNTY, S. C.
SCALE 1" = 200' APRIL 29, 1976

33555

RECORDING FEE
PAID \$ 3.00

