

FILED
GREENVILLE, CO. S. C.

JUN 9 2 00 PM '76

DONNIE S. TANKERSLEY
R.M.C.

MICROFILMED

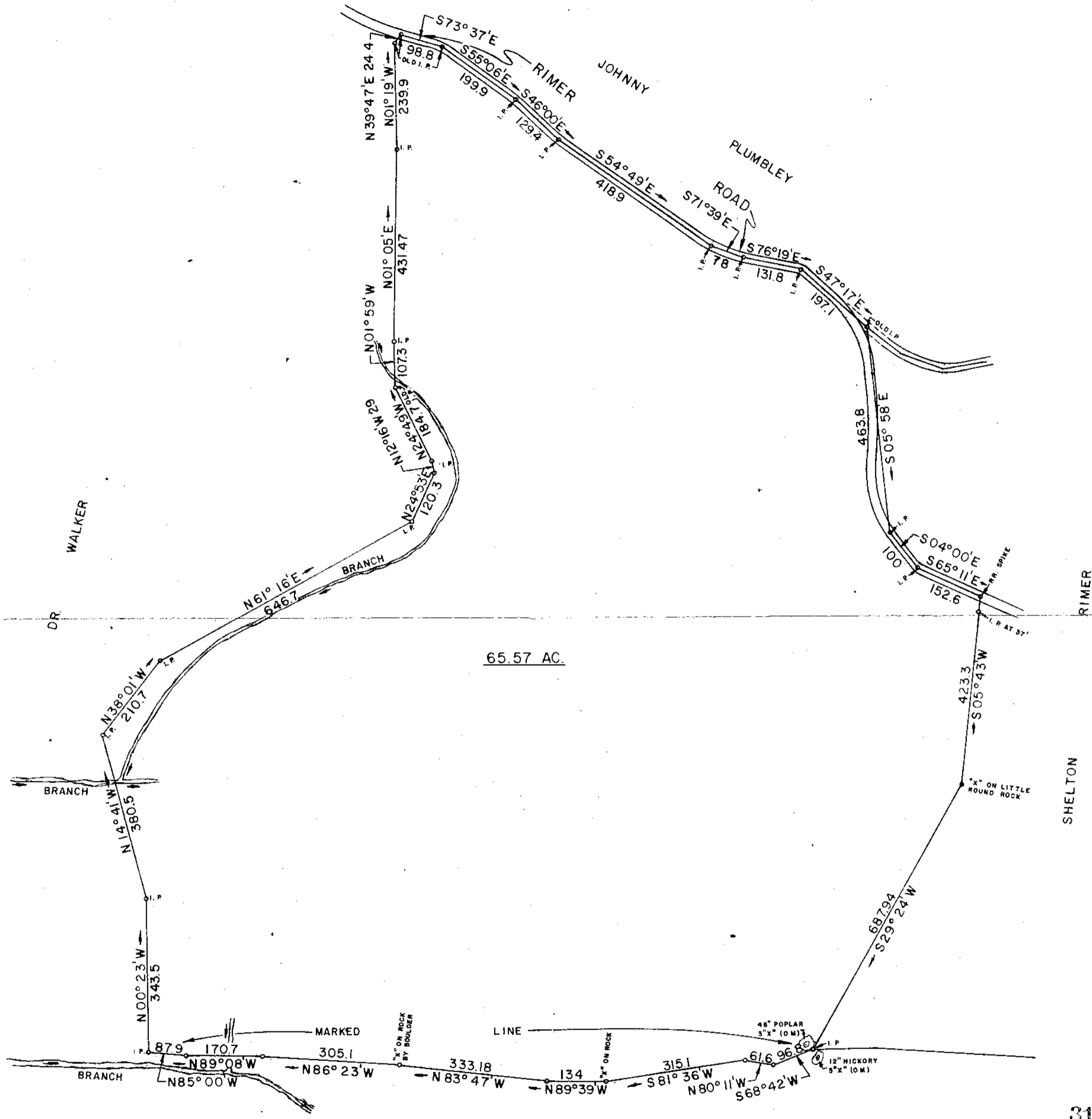

65.57 AC.

31998

SR-55

JUN 9 1976

RECORDING FEE
PAID 3.00

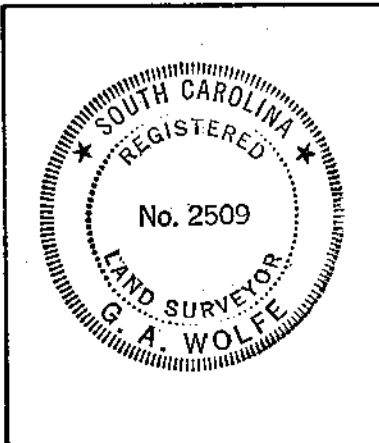

| | |
|---|------------------------|
| SURVEY FOR JOHN C. & KATHIE HARMOND | |
| LOCATED AT GLASSY MOUNTAIN | |
| GREENVILLE COUNTY | SOUTH CAROLINA |
| SCALE 1" = 200' | SURVEYED APRIL 7, 1976 |
| WOLFE & HUSKEY, INC. ENGINEERING and SURVEYING P. O. BOX 35 · LYMAN, S. C. 29365 | |