

John W. Walker

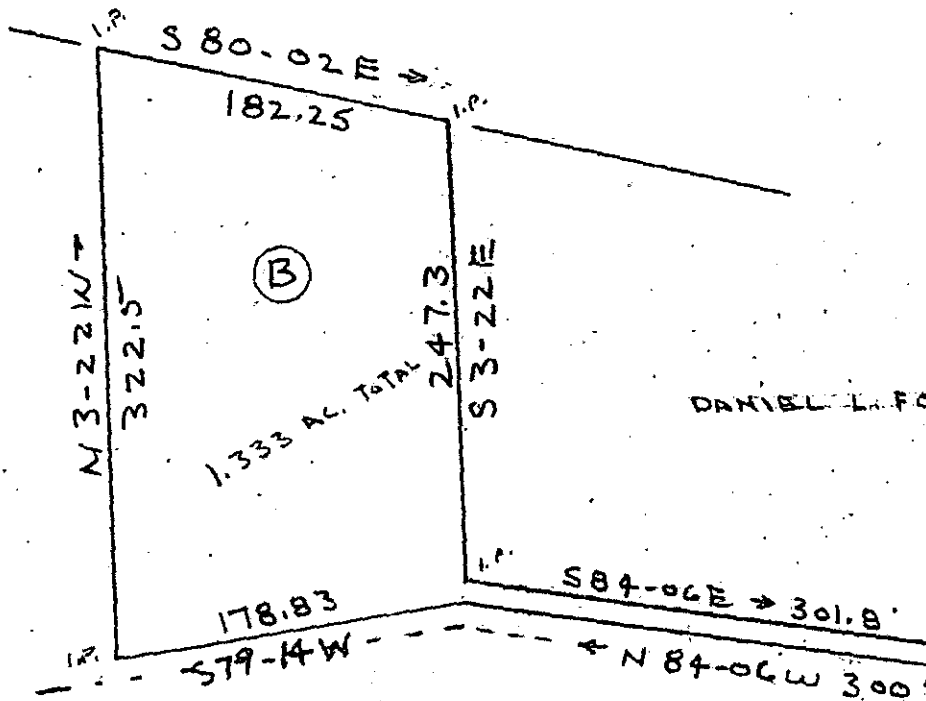
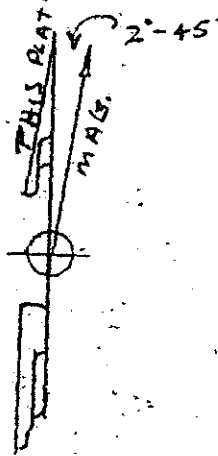

DANIEL L. FOWLER

LOOK FOR FOWLER

PROPERTY OF

SYLVESTER CLINTON WHITTED

NEAR TRAVELERS REST

GREENVILLE COUNTY S.C.

WEBB SURVEYING & MAPPING CO.

SCALE 1" = 100' MARCH 5, 1976

BLK. BK. REF 499.1-1-23

JACKSON GROVE RD
MELHANY RD.
10 1/2

DONNIE S. TANKERSLEY
R.M.C.
MAR 9 11 58 AM '76

5-Q-101

RECORDING PAID \$ 1.00

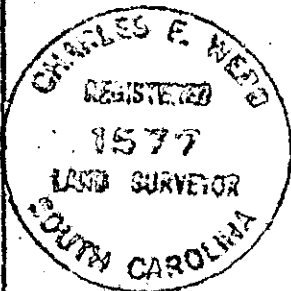

GREENVILLE CO. S.C. MICROFILMED