

-59-

-58-

FILED GREENVILLE CO. S. C. DEC 29 1975

DEC 29 4 18 PM '75

DONNIE S. TANKERSLEY R.M.C.

MICROFILMED

-45-

-46-

-47-

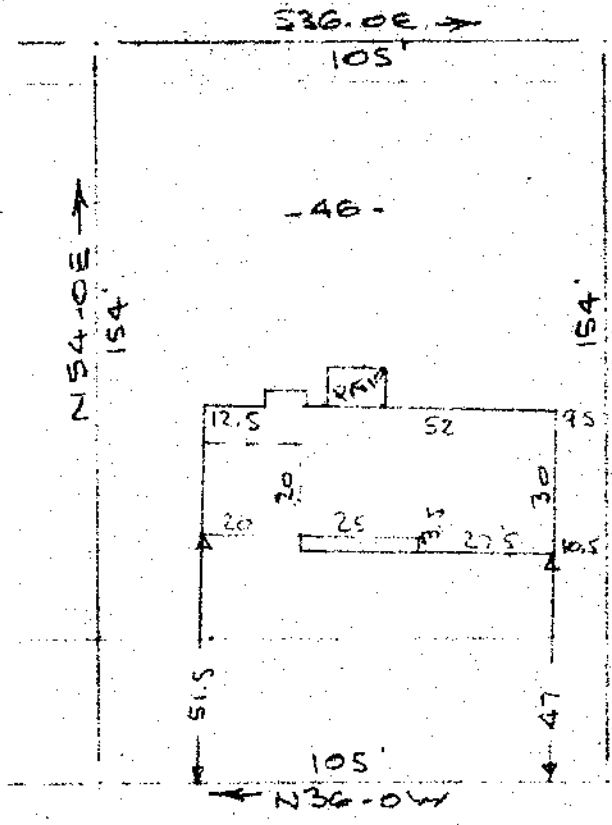

10' UTILITY EASEMENT

N 54.00 W 154'

S 54.00 W 154'

DELMAR DRIVE  
WATER & SEWER IN ST R/W

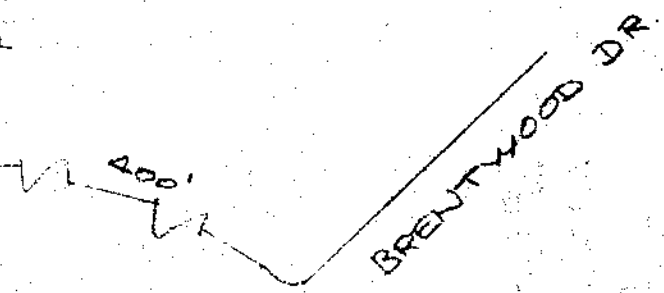

PROPERTY OF  
 CARL E. FOSTER & HELEN S. FOSTER  
 NEAR GREENVILLE, S. C.  
 SCALE: 1" = 40' 24 DEC 1975

This is to certify that on the 24th day of December 1975, I surveyed the property shown on this plat, being known as lot 46 on plat of BRENTWOOD SUBDIVISION Section two and recorded in the RMC Office Greenville County, S. C., in Plat Book "4-R" at Page 5; and that the property lines, walls and buildings are as shown hereon, and that the walls and buildings located on said lot do not encroach or project on adjacent street or property, and that no adjacent walls or buildings encroach or project on said premises, and no power lines cross this property except as shown hereon.

16542

50-17 ✓

*R. B. Bruce*  
 R. B. Bruce, R.L.S.

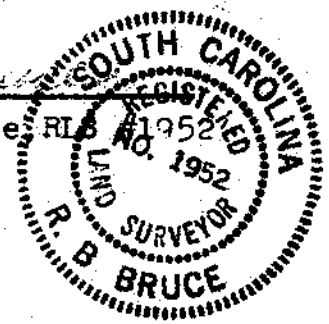

RECORDING FEE  
 PAID \$ 1.00

CAROLINA SURVEYING CO.  
 112 Manly St.  
 Greenville, S. C.