

RECORDING FEE
PAID \$ 1.00

I.P.'S @ ALL CORNERS

S 1°15' W 135.0'

POWER

MICROFILMED

FILED
GREENVILLE CO. S. C.
Dec 23 3 14 PM '75
DONNIE S. TANKERSLEY
R.M.C.

S 88°45' E 190.0'

S 86°-35' W 176.4'

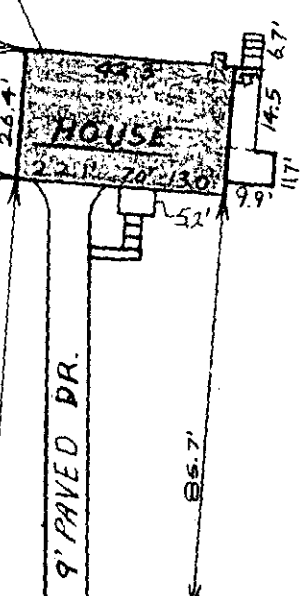

75'± TO COLEMAN PARK DR N 4°-10' W 150.0' WATER & SEWER IN ST. R/W

TUBBS MTN. RD.

This is to certify that on Dec. 12, 1975, I surveyed the property shown on this plat, known as Lot on Tubbs Mountain Road formerly the property of Donald R. & Laura C. Lister, recorded in the R.M.C. Office of Greenville County in Deed Book 990 on Page 874, and that the property lines, walls and buildings are as shown hereon; that the building located on said lot does not encroach or project on adjacent streets or property, and that no adjacent walls or buildings encroach or project on said premises, and that no utility lines cross this property except as shown hereon.

16285

James R. Freeland
James R. Freeland R.L.S. 4781

5 Q - 11 DEC 23 1975

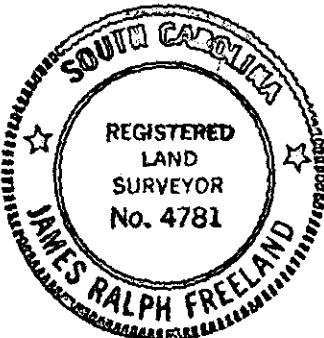

SEAL

**STATE OF SOUTH CAROLINA
GREENVILLE COUNTY**

FORMERLY THE
PROP. OF DONALD R. & LAURA C. LISTER
PROPERTY OF
JUDY K. MOORE

FREELAND & ASSOCIATES
Engineers • Land Surveyors

GREENVILLE, S. C.

SURVEY FL MC
DRAWN MC
CHECK FL
SCALE 1" = 40'
DATE 12-11-75
DWO. NO. 75-744