

GREENVILLE CO. S. C.  
 AUG 23 5:53 PM '77  
 DONNIE S. TANKERSLEY  
 R.M.C.

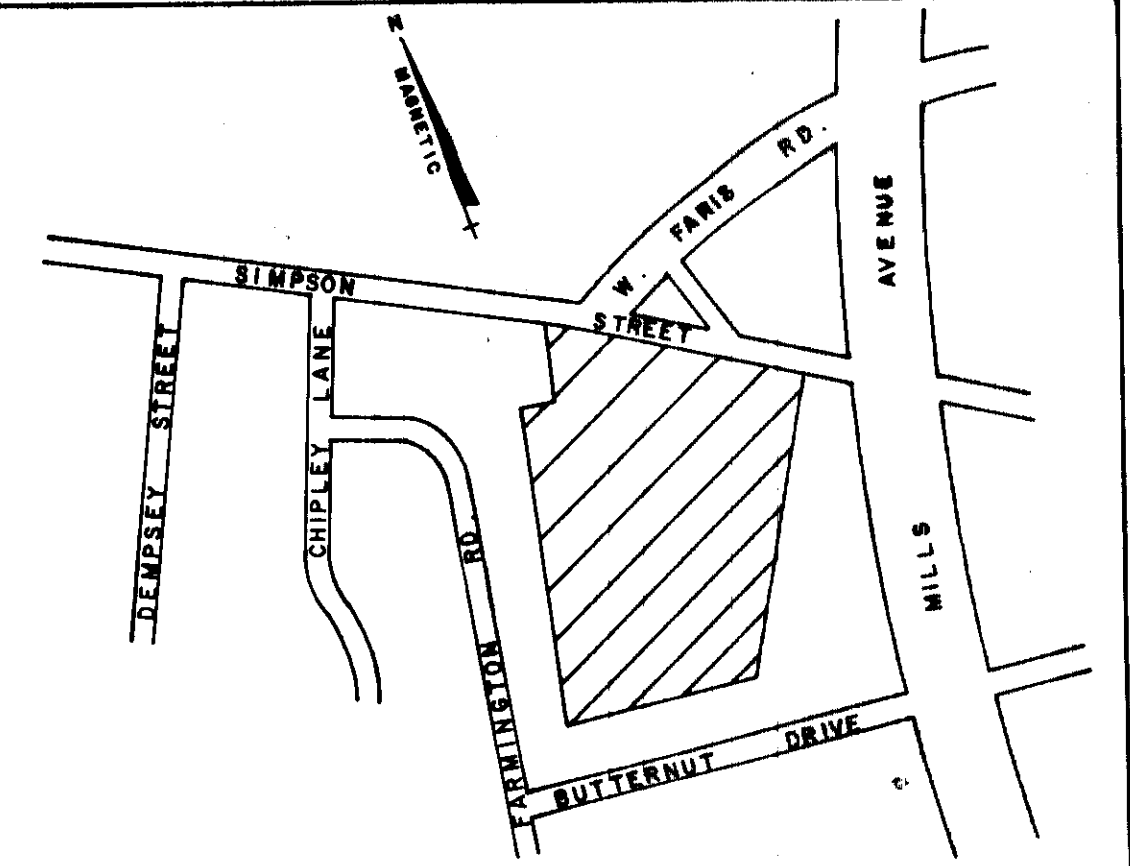

LOCATION MAP

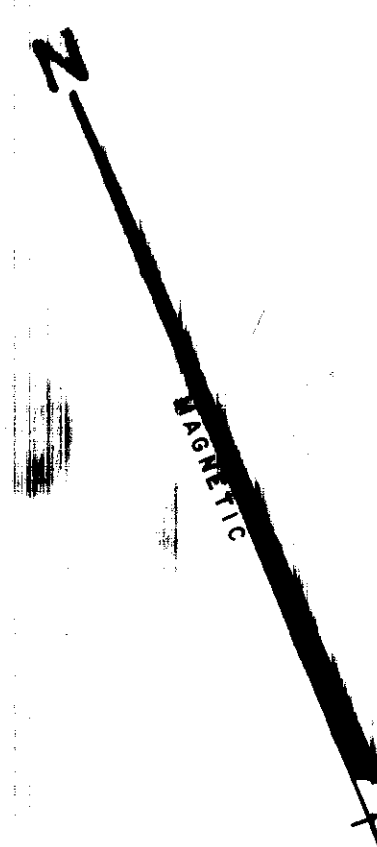
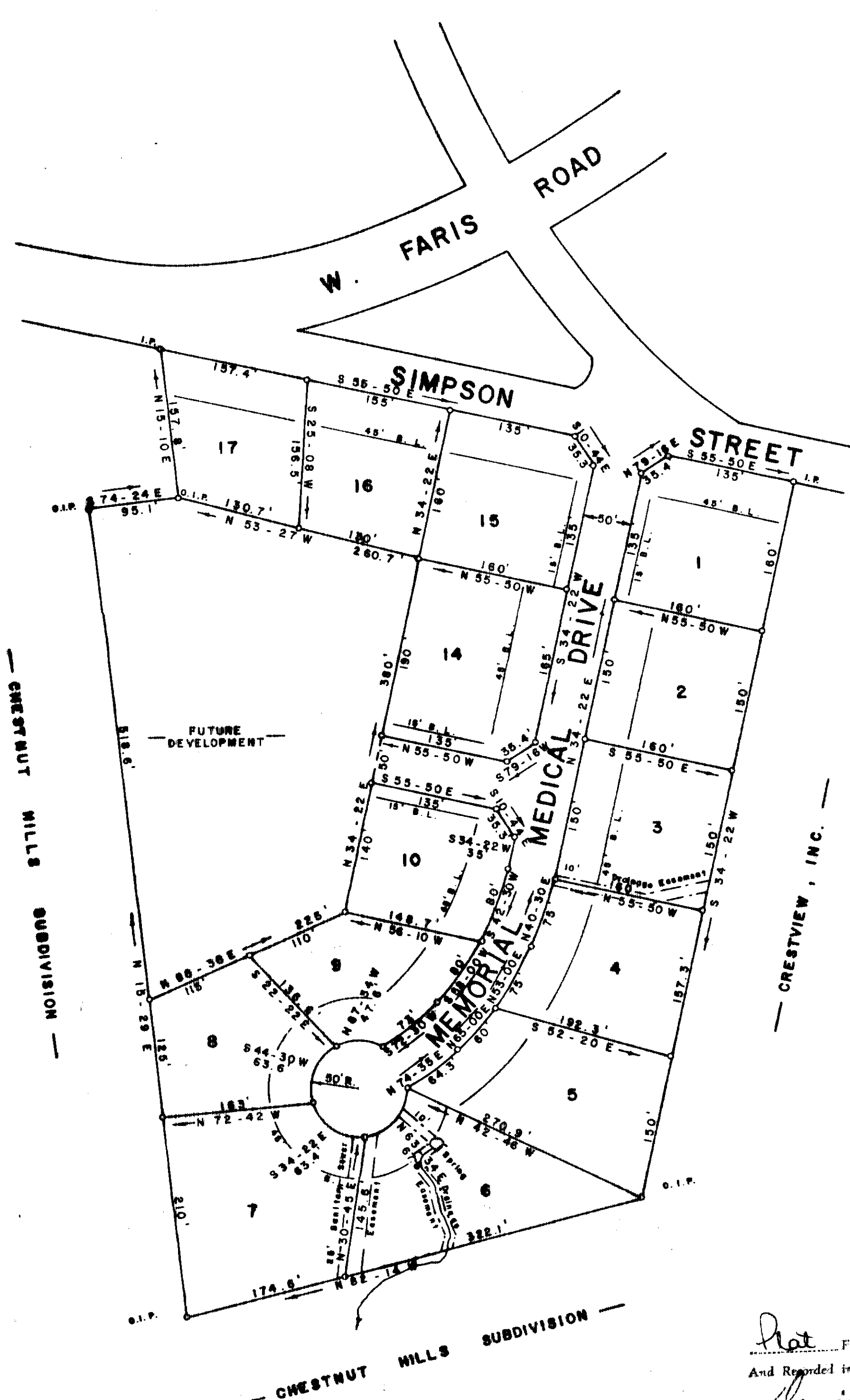

# FINAL PLAT

## CERTIFICATE OF OWNERSHIP AND DEDICATION

"The undersigned hereby acknowledge that I am (we are) the owner(s) of the property shown and described hereon and that I (we) hereby adopt this plan of subdivision with my (our) free consent and that I (we) establish the minimum building restriction lines, and hereby dedicate to public use as roads, streets, and easements, forever all areas so shown or indicated on said plat.

7/26/77 Signed *Memorial Medical Assoc.*  
 7/24/77 Signed *By: Albert J. Hagan General Partner*  
 7/24/77 Signed *A. Embrey*

## CERTIFICATE OF ACCURACY

"W. R. WILLIAMS, JR., certify that this plat was (drawn by me) (drawn under my supervision) (an actual survey made under my supervision) from (an actual survey made by me) (deed description recorded in Book \_\_\_\_\_ Page \_\_\_\_\_ Book \_\_\_\_\_ Page \_\_\_\_\_, etc.) (other); that the error of closure as calculated by latitudes and departures is \_\_\_\_\_, that the boundaries not surveyed are shown as broken lines plotted from information found in Book \_\_\_\_\_ Page \_\_\_\_\_; that this plat was prepared in accordance with the Greenville County Subdivision Regulations as adopted:

DATE: May 24, 1977 LICENSED ENGINEER OR REGISTERED SURVEYOR: W. R. Williams, Jr.

S. C. Registration No. 3979

## CERTIFICATE OF APPROVAL FOR RECORDING

"I hereby certify that the subdivision plat shown hereon has been found to comply with the Subdivision Regulations for Greenville County, with the exception of such variances, if any, as are noted in the minutes of the Greenville County Planning Commission of Greenville County, South Carolina, and that it has been approved for recording in the office of the County Register of Mense Conveyance."

DATE: 7/26/77 DIRECTOR OF PLANNING: J. Johnson Shouse  
 GREENVILLE COUNTY PLANNING COMMISSION

## FILE NUMBER

76-153

## MEMORIAL MEDICAL PARK

MEMORIAL MEDICAL ASSOCIATES OWNER  
 W. R. WILLIAMS, JR. ENGR./SURVEYOR # 3979 SURVEYOR

NO. OF ACRES: 9.49 MILES 0.18  
 NO. OF LOTS: 14 DATE: 6-25-77

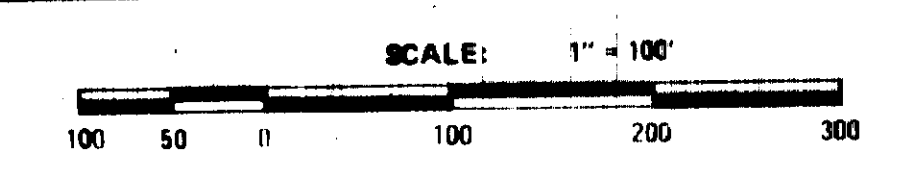

NOTE: 1/4" = 100' AT ALL CORNERS. THERE IS A 5' DRAINAGE AND UTILITY EASEMENT ON EACH SIDE OF ALL SIDE AND REAR LOT LINES.

FOR DEDICATION OF ROADS SEE DEDICATION BOOK L PAGES 250 + 251

Plat Filed 2nd day of August 1977  
 And Recorded in Vol. 5P Page 100 at 3:53 P.M.  
 Donnie S. Tankersley  
 Register of Mense Conveyance Greenville County, S. C.

AUG 2 77  
 3592

15P-100