

FILED
GREENVILLE CO. S. C.
JUL 5 2 27 PM '77
DONNIE S. TANKERSLEY
R.M.C.

MAG.

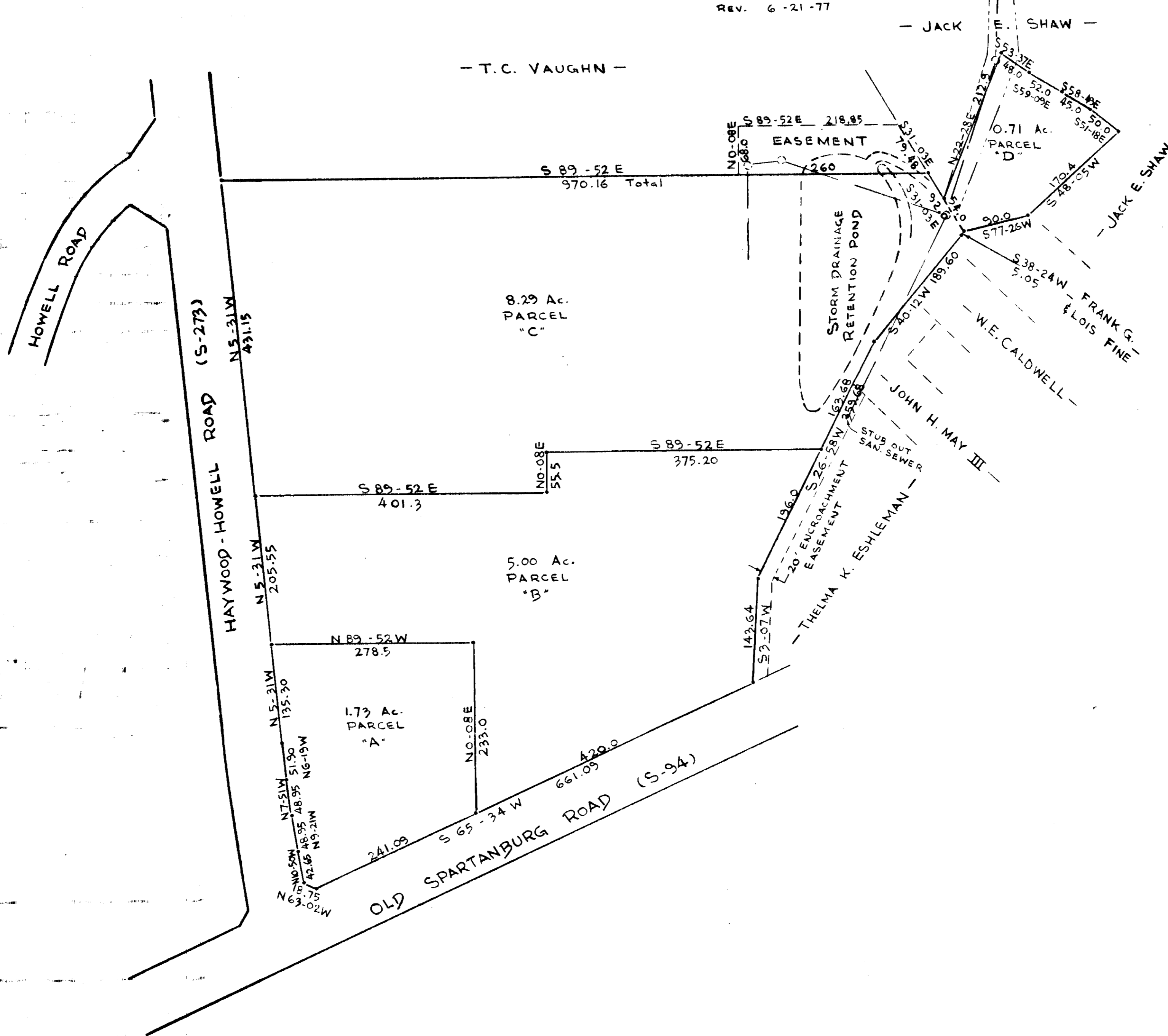

SAN SEWER R/W
FOR DESCRIPTION SEE
SURVEY FOR M&K PROPERTIES
A PARTNERSHIP BY PIEDMONT
ENGINEERS ARCHITECTS+PLANNERS
REV. 6-21-77

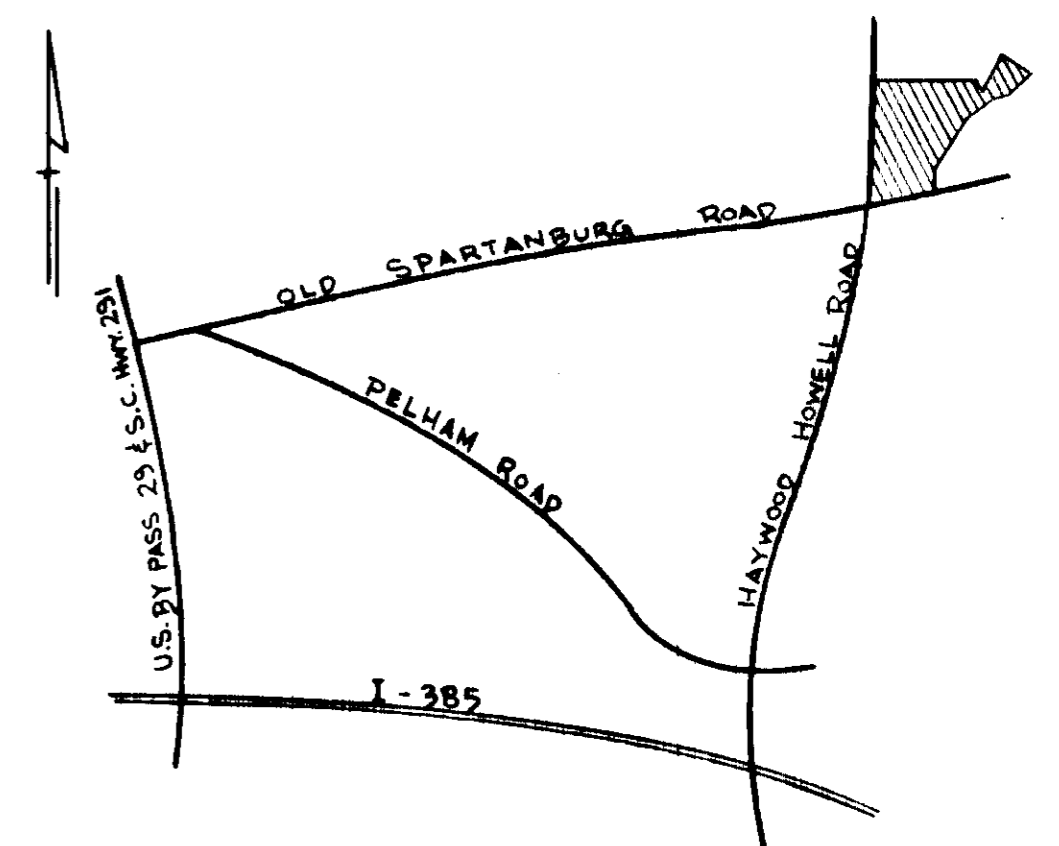

LOCATION MAP

FINAL PLAT

CERTIFICATE OF OWNERSHIP AND DEDICATION

"The undersigned hereby acknowledge that I am (we are) the owner(s) of the property shown and described hereon and that I (we) hereby adopt this plan of subdivision with my (our) free consent and that I (we) establish the minimum building restriction lines, and hereby dedicate to public use as roads, streets, and easements, forever all areas so shown or indicated on said plat.

6/29/77 Signed *Donnie S. Tankersley*
 _____ Signed *for M&K Properties*
 _____ Signed _____
 _____ Signed _____

CERTIFICATE OF ACCURACY

"I, _____, certify that this plat was (drawn by me) (drawn under my supervision) (an actual survey made under my supervision) from (an actual survey made by me) (dead description recorded in Book _____, Page _____, Book _____, Page _____, etc.) (other); that the error of closure as calculated by latitudes and departures is _____, that the boundaries not surveyed are shown as broken lines plotted from information found in Book _____, Page _____; that this plat was prepared in accordance with the Greenville County Subdivision Regulations as adopted.

6-20-77 DATE *Donnie S. Tankersley*
 LICENSED ENGINEER OR REGISTERED SURVEYOR

S. C. Registration No. 3616

CERTIFICATE OF APPROVAL FOR RECORDING

"I hereby certify that the subdivision plat shown hereon has been found to comply with the Subdivision Regulations for Greenville County, with the exception of such variances, if any, as are noted in the minutes of the Greenville County Planning Commission of Greenville County, South Carolina, and that it has been approved for recording in the office of the County Register of Mense Conveyance."

6/29/77 DATE *J. Coleman Shouse*
 DIRECTOR OF PLANNING
 GREENVILLE COUNTY PLANNING COMMISSION

FILE NUMBER

77-119 406

VAUGHN'S AT EAST NORTH

M. & K. PROPERTIES OWNER PIEDMONT ENGINEERS SURVEYOR

NO. OF ACRES: 15.73 Total MILES

NO. OF LOTS: 4 DATE: 6-20-77

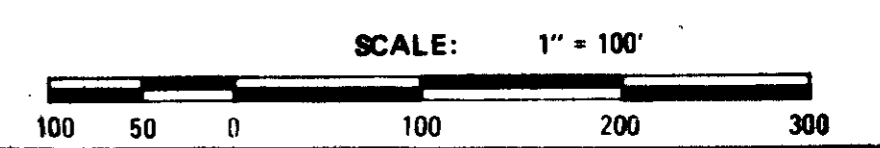

NOTE
BUILDING SETBACK LINES ARE TO BE IN COMPLIANCE WITH COUNTY ZONING ORDINANCE FOR THE ABOVE PARCELS OF LAND.

Plat Filed This 5 day of July 1977
 And Recorded in Vol. 7 Page 406 at 4:11 P.M.
 Register Mense Conveyance Greenville County, S. C.

✓ 50-94
 JUL 5 77