

FILED
GREENVILLE S.C.
JUN 3 10 53 AM '77
DONNIE S. WANKERSLEY
R.H.C.

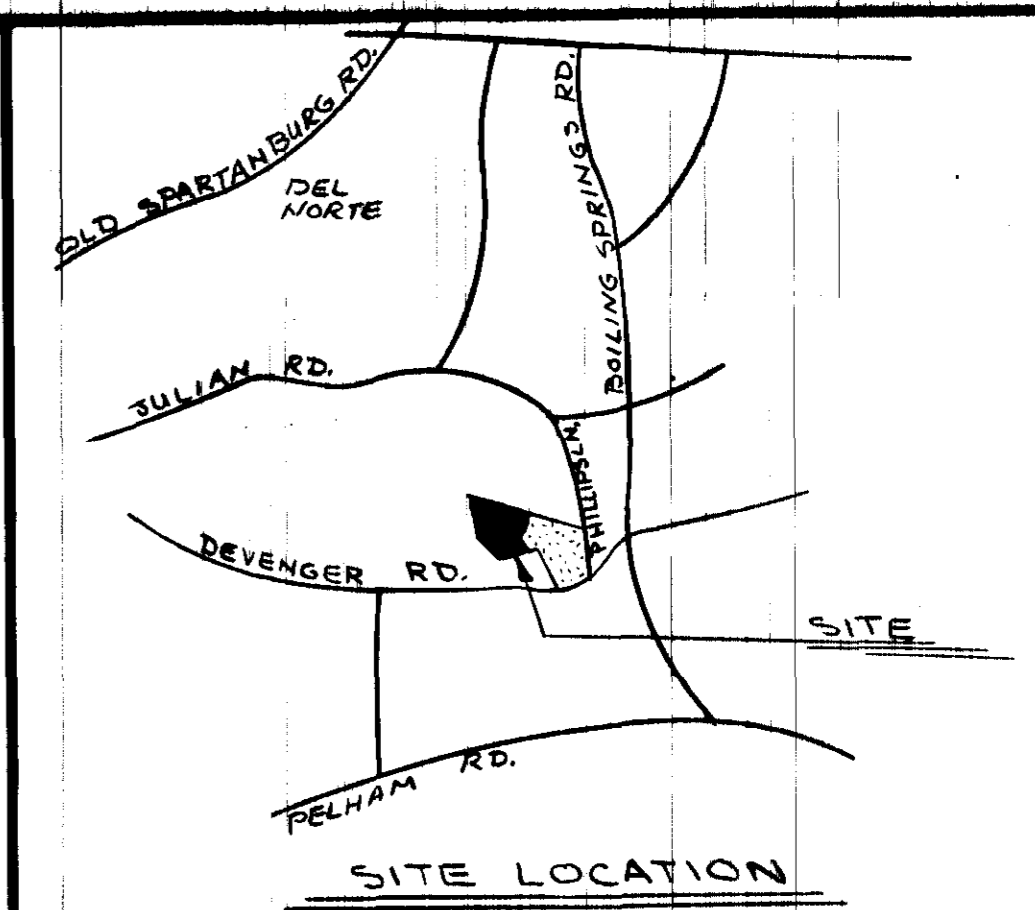
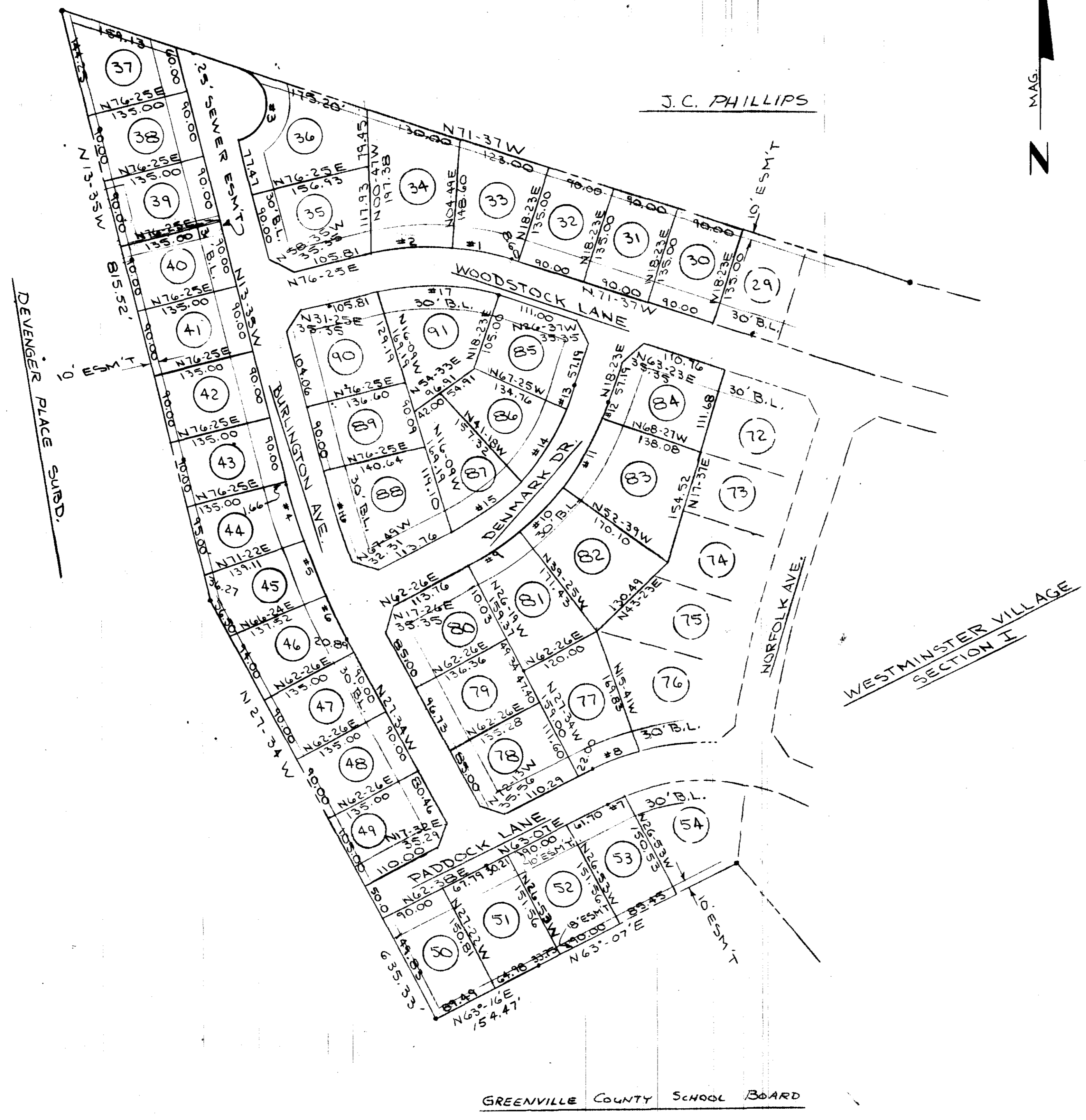

FINAL PLAT

CERTIFICATE OF OWNERSHIP AND DEDICATION

"The undersigned hereby acknowledge that I am (we are) the owner(s) of the property shown and described hereon and that I (we) hereby adopt this plan of subdivision with my (our) free consent and that I (we) establish the minimum building restriction lines, and hereby dedicate to public use as roads, streets, and easements, forever all areas so shown or indicated on said plat.

5/18/77 Signed Howard W. Crenshaw

_____/_____/_____/ Signed _____

_____/_____/_____/ Signed _____

_____/_____/_____/ Signed _____

CERTIFICATE OF ACCURACY

"I, MITCHELL L. BAKER certify that this plat was (drawn-by-me) (drawn under my supervision) (an actual survey made under my supervision) from (an-actual-survey made-by-me) (deed description recorded in Book _____ Page _____ Book _____ Page _____, etc.) (other); that the error of closure as calculated by latitudes and departures is _____ that the boundaries not surveyed are shown as broken lines plotted from information in Book _____ Page _____; that this plat was prepared in accordance with Greenville County Subdivision Regulations as adopted.

May 19, 1977 DATE
_____/_____/_____/ REGISTERED ENGINEER OR REGISTERED SURVEYOR
S. C. Registration No. _____

CERTIFICATE OF APPROVAL FOR RECORDING

"I hereby certify that the subdivision plat shown hereon has been found to comply with the Subdivision Regulations for Greenville County, with the exception of such variances, if any, as are noted in the minutes of the Greenville County Planning Commission of Greenville County, South Carolina, and that it has been approved for recording in the office of the County Register of Mense Conveyance."

5/17/77 DATE
_____/_____/_____/ DIRECTOR OF PLANNING
GREENVILLE COUNTY PLANNING COMMISSION

FILE NUMBER

77-116

SECTION II WESTMINSTER VILLAGE

WESTMINSTER CO. HEANER ENGR. CO., INC.
GREENVILLE, S.C. GREENWOOD, S.C.
OWNER SURVEYOR

NO. OF ACRES: _____ MILES 0.44

NO. OF LOTS: 39 DATE: May 17, 1977

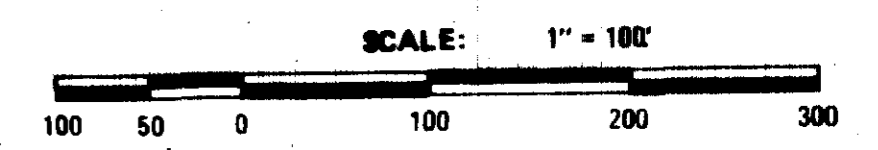

CURVE NO.	ARC	RADIUS	DELTA	CHORD	BEARING	TANGENT
1	80.36	339.21	13-34	80.11	S78-24E	40.34
2	108.96	339.21	18-24	108.49	N85-37E	54.95
3	129.85	50.00	148-48	96.32	S02-01W	179.08
4	81.22	922.61	05-03	81.19	N16-06W	40.63
5	80.12	922.61	04-59	80.09	N21-07W	40.08
6	63.67	922.61	03-57	63.66	N25-35W	31.85
7	23.77	275.18	04-57	23.76	N65-36E	11.89
8	63.54	325.18	11-12	63.44	N68-43E	31.87
9	81.88	395.70	11-51	81.74	S56-31W	41.09
10	91.35	395.70	13-14	91.15	S43-58W	45.88
11	109.19	395.70	15-49	108.85	S29-27W	54.94
12	21.86	395.70	03-10	21.86	S19-58W	10.93
13	37.45	345.70	06-12	37.43	S21-29W	18.74
14	113.86	345.70	18-52	113.35	S34-01W	57.45
15	114.52	345.70	18-59	114.00	S52-57W	57.79
16	128.02	289.21	08-24	127.90	N17-47W	64.12
17	161.36	289.21	31-58	159.27	S87-36E	82.84

NOTE: EXCEPT WHERE NOTED, ALL LOTS SHALL HAVE A 10' EASEMENT (5' EACH SIDE OF LOT LINE) ALONG EACH SIDE & REAR LOT LINES.

Plat Filed This 3 day of June 1977
And Recorded in Vol. 5 P. 93 on 10/5/80
Donnie S. Wankersley
Register - Mense Conveyance Greenville County S.C.

JUN 3 1977
5 P-93

MICROFILMED

33554