

FILED
GREENVILLE CO. S. C.
MAY 10 4 37 PM '77
DORIS S. TAMBERSLEY
R.M.C.

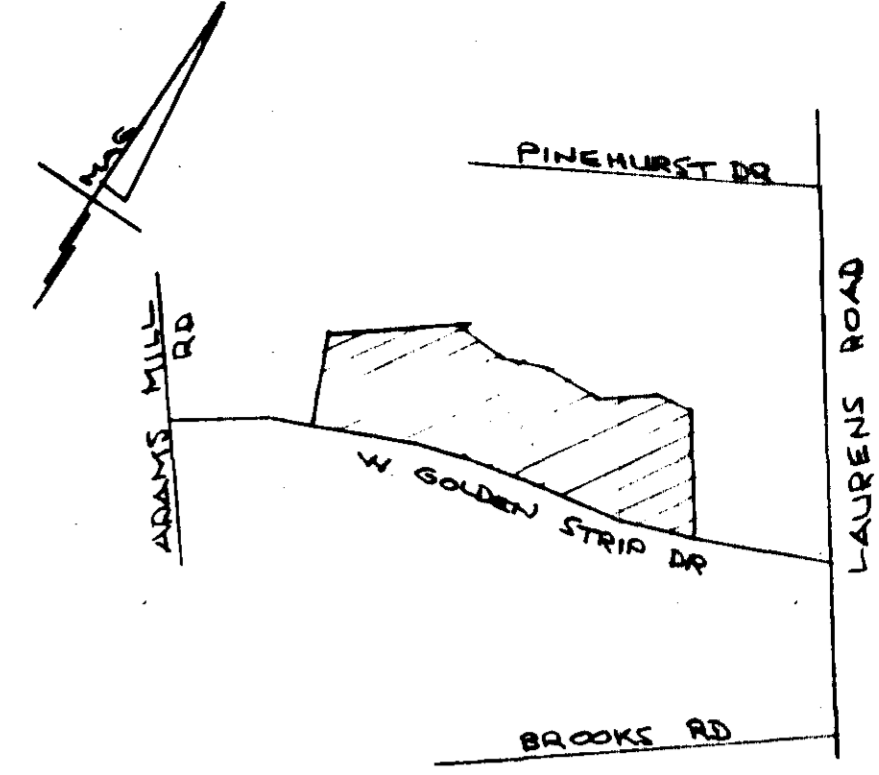
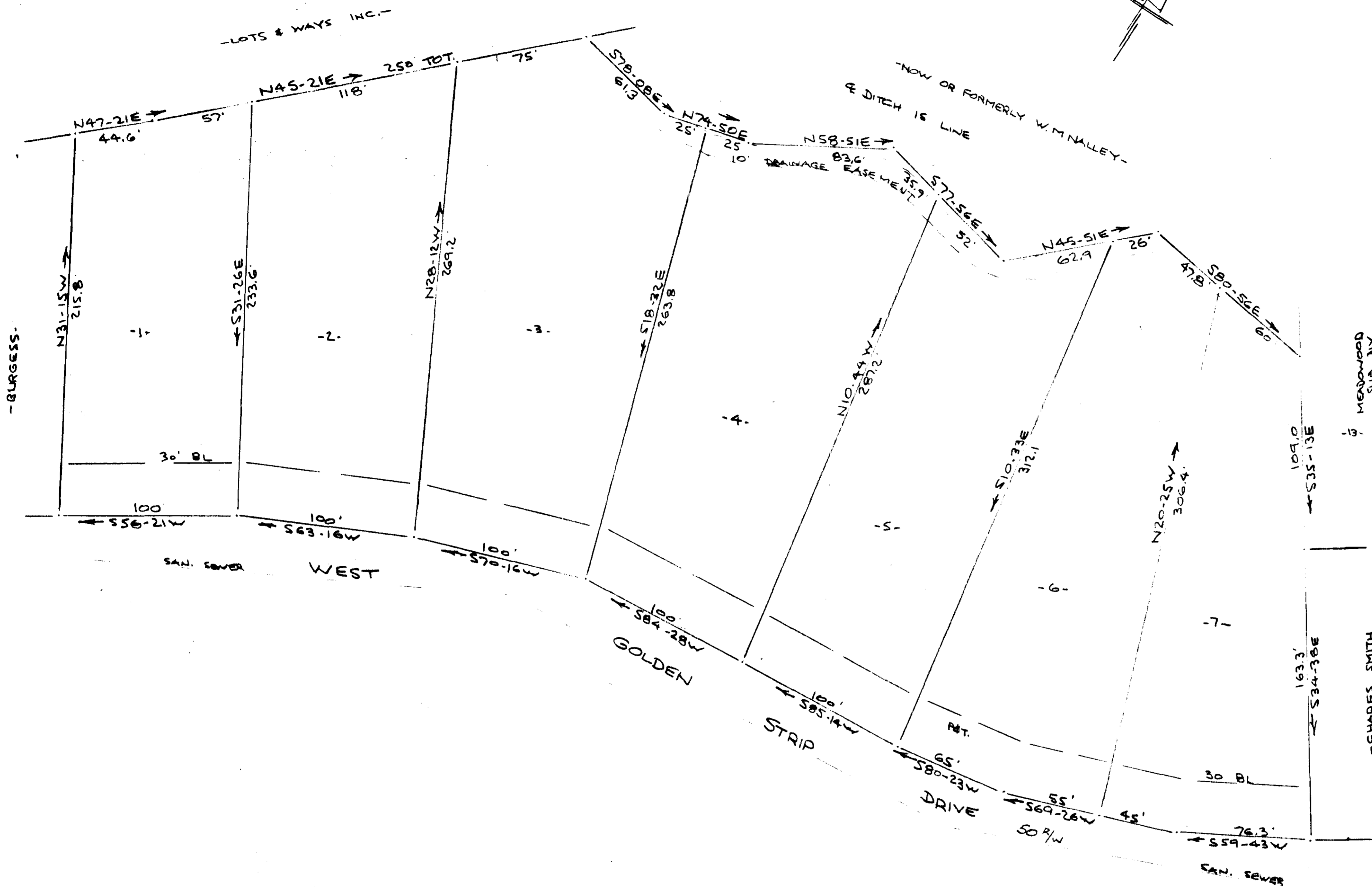

FINAL PLAT

CERTIFICATE OF OWNERSHIP AND DEDICATION

"The undersigned hereby acknowledge that I am (we are) the owner(s) of the property shown and described hereon and that I (we) hereby adopt this plan of subdivision with my (our) free consent and that I (we) establish the minimum building restriction lines, and hereby dedicate to public use as roads, streets, and easements, forever all areas so shown or indicated on said plat.

_____/_____/_____/ Signed A. J. Prince
 _____/_____/_____/ Signed _____
 _____/_____/_____/ Signed _____
 _____/_____/_____/ Signed _____

CERTIFICATE OF ACCURACY

"I, R. B. Bruce, certify that this plat was (drawn by me) (drawn under my supervision) (an actual survey made under my supervision) from (an actual survey made by me) (deed description recorded in Book _____, Page _____, etc.) (other); that the error of closure as calculated by latitudes and departures is _____, that the boundaries not surveyed are shown as broken lines plotted from information found in Book _____, Page _____; that this plat was prepared in accordance with the Greenville County Subdivision Regulations as adopted.

_____/_____/_____/ DATE 5-11-77 R. B. Bruce
 LICENSED ENGINEER OR REGISTERED SURVEYOR

S. C. Registration No. 1952

CERTIFICATE OF APPROVAL FOR RECORDING

"I hereby certify that the subdivision plat shown hereon has been found to comply with the Subdivision Regulations for Greenville County, with the exception of such variances, if any, as are noted in the minutes of the Greenville County Planning Commission of Greenville County, South Carolina, and that it has been approved for recording in the office of the County Register of Mense Conveyance."

_____/_____/_____/ DATE May 16, 1977 Royce J. Carter
 DIRECTOR OF PLANNING
 GREENVILLE COUNTY PLANNING COMMISSION

SUMMARY PLAT

FILE NUMBER

77-108

SUB DIVISION OF GOLDEN HEIGHTS

A. J. PRINCE
OWNER

R. B. BRUCE
REG SURVEYOR

4.58
NO. OF ACRES

0
MILES OF NEW ROAD

7
NO OF LOTS

5-11-77
DATE

ERROR OF CLOSURE: 1/4000"

SCALE: 1" = 40'
 40 0 40 80 120

Plat filed This 18 day of May, 1977
 And Recorded in Vol. 5 P Page 91 at 11:37 P.M.
Doris S. Tambersley
 Register Mense Conveyance Greenville County, S. C.

5P. 91

31407

MAY 18 1977