

FILED
GREENVILLE CO. S. C.
Dec 7 9 35 AM '76
DONNIE S. TANKERSLEY
R.M.C.

MICROFILM

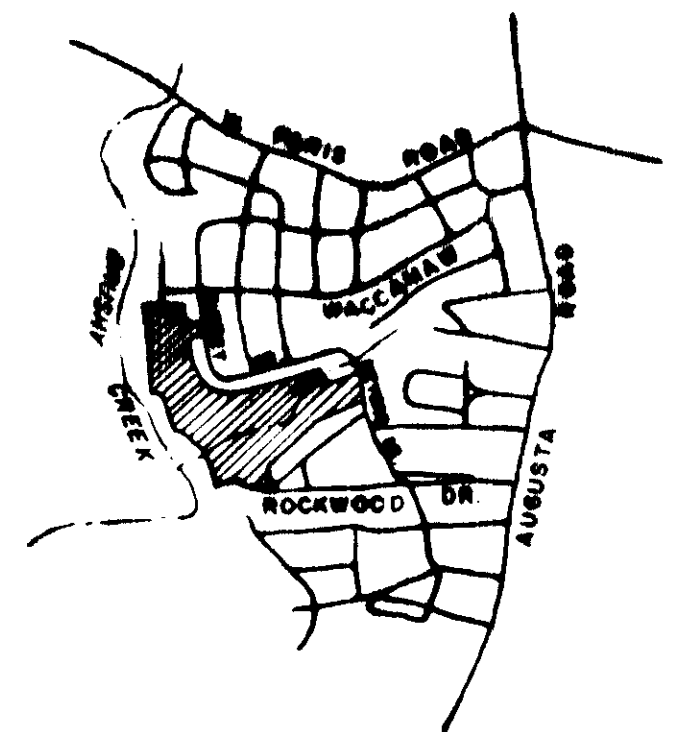
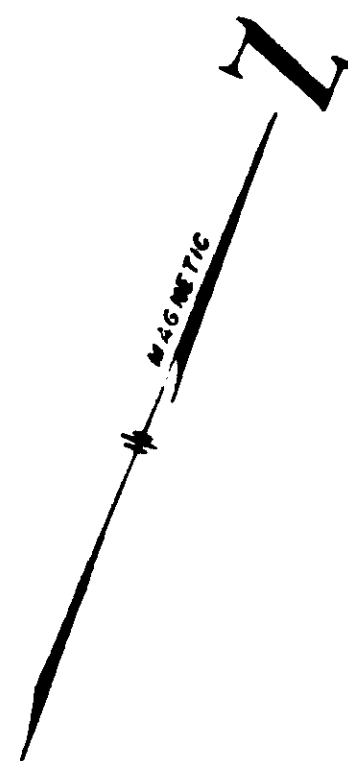

VICINITY MAP

FINAL PLAT

CERTIFICATE OF OWNERSHIP AND DEDICATION

"The undersigned hereby acknowledge that I am (we and the owner(s) of the property shown and described herein and that I (we) hereby adopt this plan of subdivision with my (our) free consent and that I (we) establish the minimum building restriction lines, and hereby dedicate to public use as roads, streets, and easements, forever all areas so shown or indicated on said plat.

9 / 28 / 76 Signed Donnie S. Tankersley
 _____ Signed _____
 _____ Signed _____
 _____ Signed _____

CERTIFICATE OF ACCURACY

"I, S. C. RIDDLE, certify that this plat was (drawn by me) (drawn under my supervision) (an actual survey made under my supervision) from (an actual survey made by me) (detailed description recorded in Book _____ Page _____ Book _____ Page _____ etc.) (other); that the error of closure as calculated by latitude and departure is _____; that the boundaries not surveyed are shown as broken lines plotted from information found in Book _____ Page _____; that this plat was prepared in accordance with the Greenville County Subdivision Regulations as adopted.

9 / 27 / 76 DATE
 _____ LICENSED ENGINEER OR REGISTERED SURVEYOR
 S. C. Registration No. _____ 1547

CERTIFICATE OF APPROVAL FOR RECORDING

"I hereby certify that the subdivision plat shown herein has been found to comply with the Subdivision Regulations for Greenville County, with the exception of such variances, if any, as are noted in the minutes of the Greenville County Planning Commission of Greenville County, South Carolina, and that it has been approved for recording in the office of the County Register of Mass Conveyance."

12/7/76 DATE
 _____ DIRECTOR OF PLANNING
 GREENVILLE COUNTY PLANNING COMMISSION

FILE NUMBER

76-121

SECTION ONE
MEYERS PARK
 AMENDED

H.A. PROPERTIES OWNER
 C. D. RIDDLE SURVEYOR

NO. OF ACRES: 19.42
 NO. OF LOTS: 30
 ACRES: 0.466
 DATE: 9 / 27 / 76

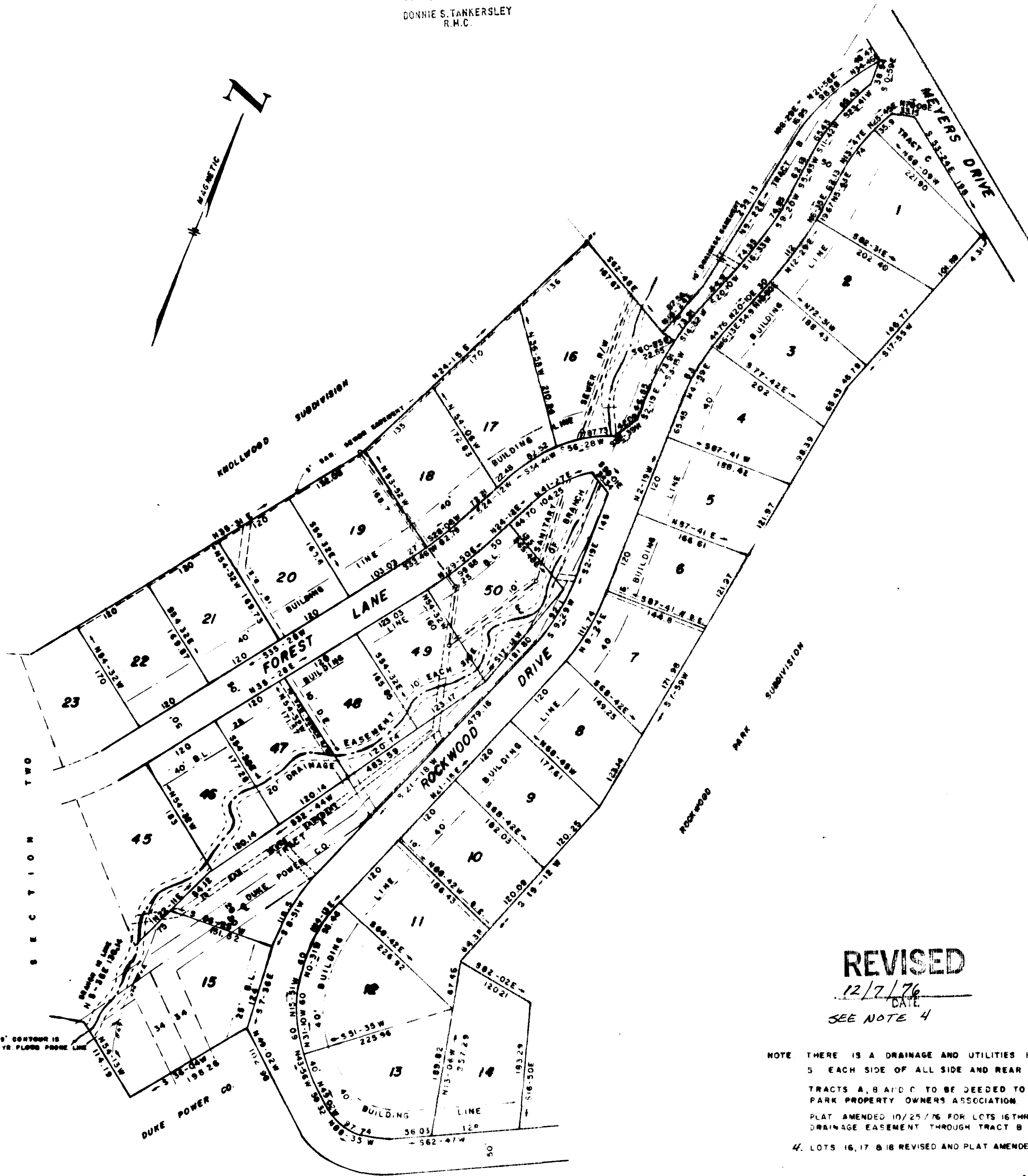
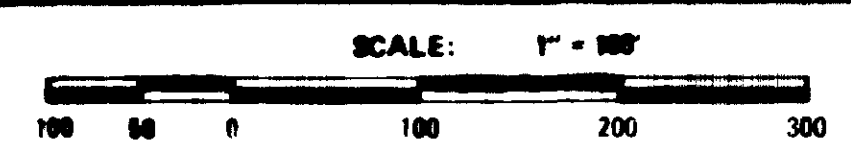

REVISED

12/7/76
 DATE
 SEE NOTE 4

NOTE: THERE IS A DRAINAGE AND UTILITIES EASEMENT 5' EACH SIDE OF ALL SIDE AND REAR LOT LINES. TRACTS A, B AND C TO BE DEDICATED TO MEYERS PARK PROPERTY OWNERS ASSOCIATION. PLAT AMENDED 10/25/76 FOR LOTS 16 THROUGH 22 AND DRAINAGE EASEMENT THROUGH TRACT B. LOTS 16, 17 & 18 REVISED AND PLAT AMENDED 12/6/76

15375
 5 P-60
 DEC 7 '76

Plat Filed This 7 day of December, 1976
 And Recorded in Vol. 5 P. Page 62 at 1:25 P.M.
 Donnie S. Tankersley
 Register Mesne Conveyance Greenville County, S. C.