

FILED
GREENVILLE CO. S. C.
Nov 24 11 20 AM '76
DANNIE S. TANKERSLEY
R.F.C.

MICROFILMED

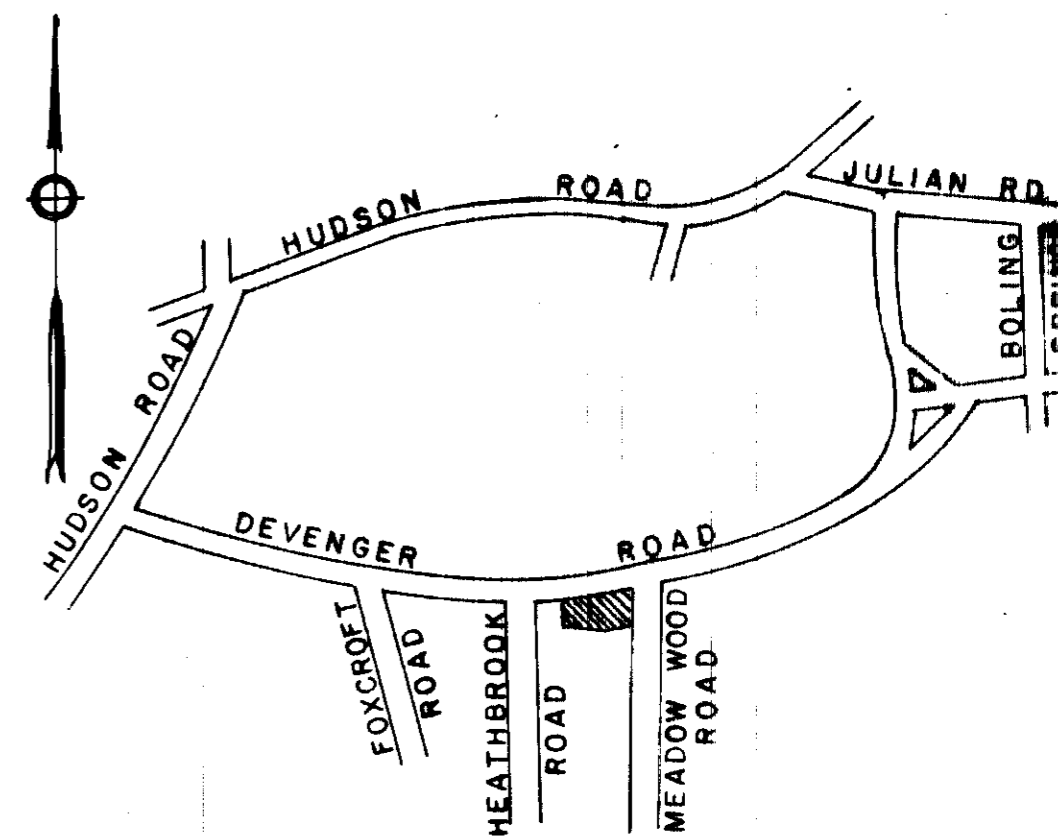

LOCATION MAP

FINAL PLAT

CERTIFICATE OF OWNERSHIP AND DEDICATION

The undersigned hereby acknowledge that I am (we are) the owner(s) of the property shown and described hereon and that I (we) hereby adopt this plan of subdivision with my (our) free consent and that I (we) establish the minimum building restriction lines, and hereby dedicate to public use as roads, streets, and easements, forever all areas so shown or indicated on said plat.

11 / 17 / 76 Signed Dec. C. Smith
 / / / Signed _____
 / / / Signed _____
 / / / Signed _____

CERTIFICATE OF ACCURACY

William B. Fant certify that this plat was (drawn by me) (drawn under my supervision) (an actual survey made under my supervision) from (an actual survey made by me) (deed description recorded in Book _____ Page _____ Book _____ Page _____, etc.) (other): that the error of closure as calculated by latitudes and departures is _____; that the boundaries not surveyed are shown as broken lines plotted from information found in Book _____ Page _____; that this plat was prepared in accordance with the Greenville County Subdivision Regulations as adopted.

11 / 17 / 76 DATE William B. Fant
 LICENSED ENGINEER OR REGISTERED SURVEYOR

S. C. Registration No. 6266

SUMMARY APPROVAL

This plat meets the minimum requirements of the Greenville County Subdivision Regulations. Approval for recording is hereby granted.

W. C. Lewis
 Director, Greenville County
 Planning Commission

76-148

SECTION 9, PHASE A DEVENGER PLACE

DEVENGER ROAD LAND CO. DALTON & NEVES CO.
 OWNER ENGINEERS

NO. OF ACRES 6.41 MILES OF NEW ROADS 0.0

NO. OF LOTS 5 DATE NOVEMBER, 1976

ZONED R-20

SCALE 1" = 100'

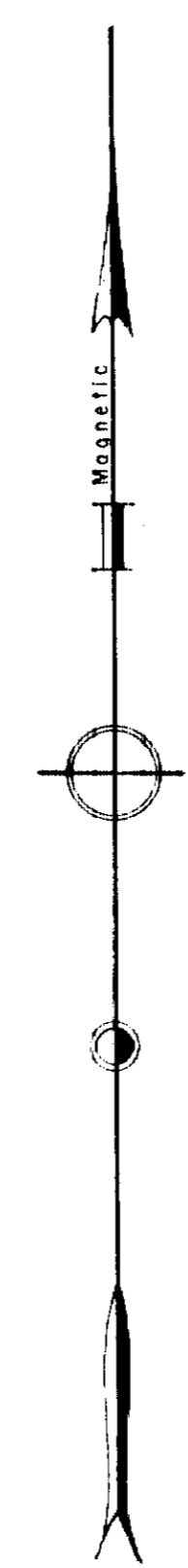
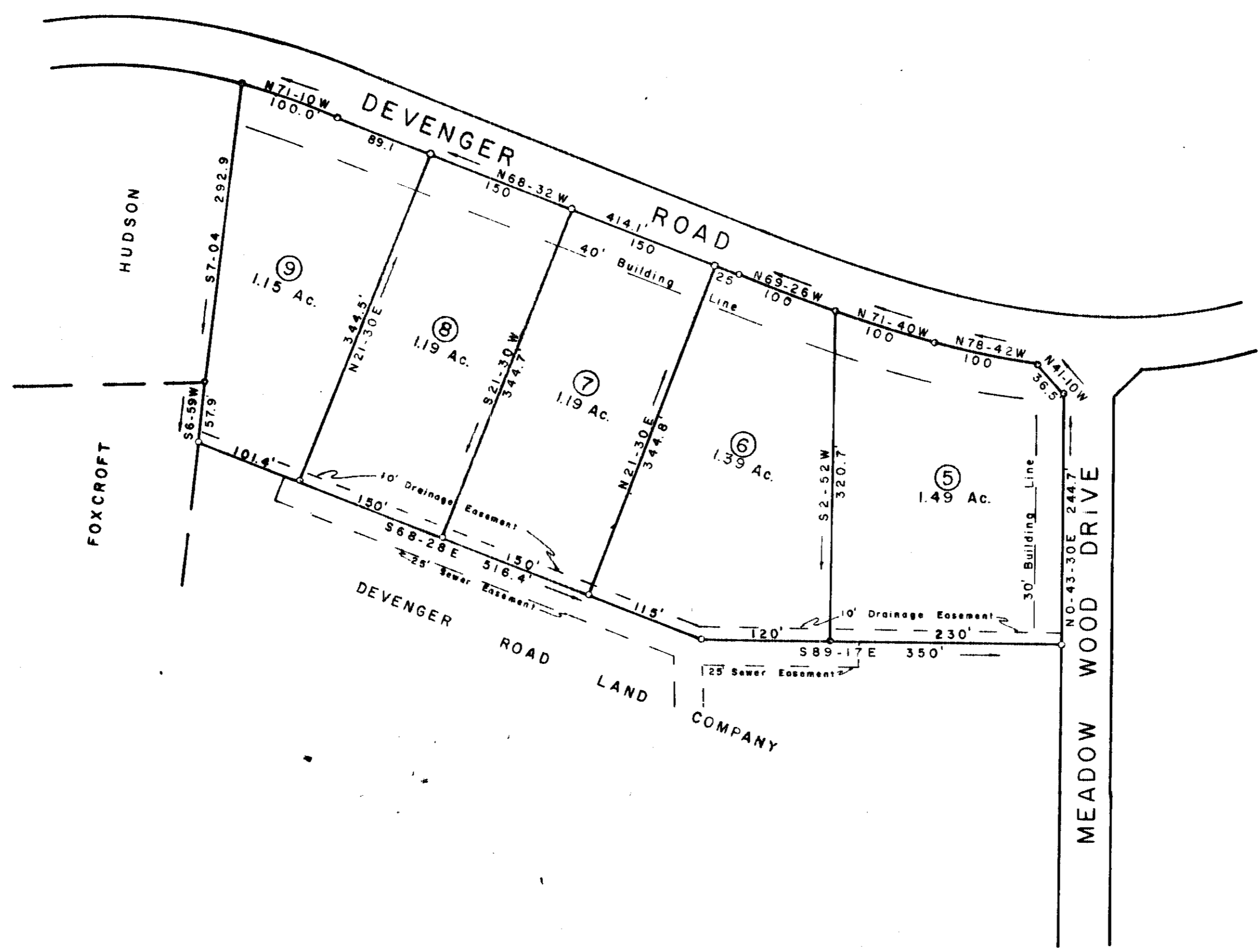

Plat Filed This 24 day of November, 1976.
 And Recorded in Vol. 5 P. Page 59 at 11:28 AM
Dannie S. Tankersley
 Register Meane Conveyance Greenville County, S. C.

#14336
 5P-59

NOV 24 1976

5' Drainage Easement along all rear and side Lot Lines.
 Iron pins at all Corners.