

FILED  
GREENVILLE CO. S. C.  
NOV 18 4 33 PM '76  
DONNIE S. TANKERSLEY  
R.M.C.

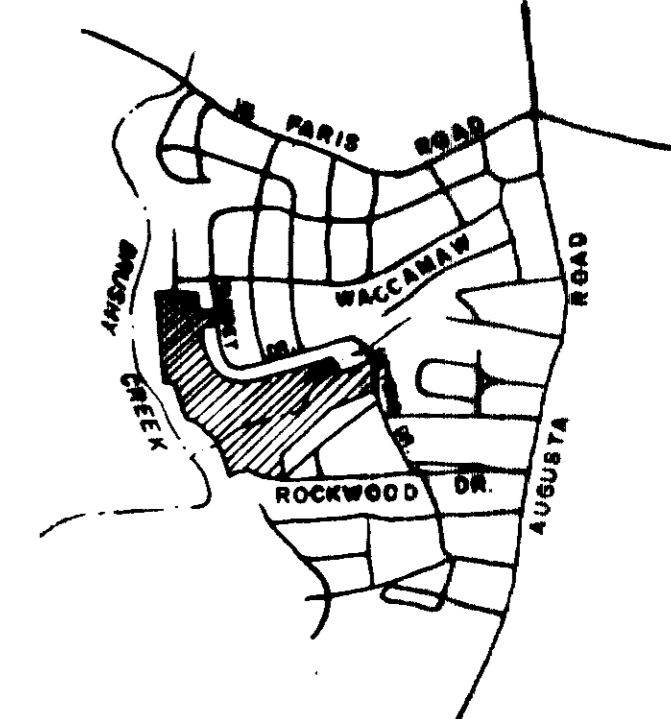
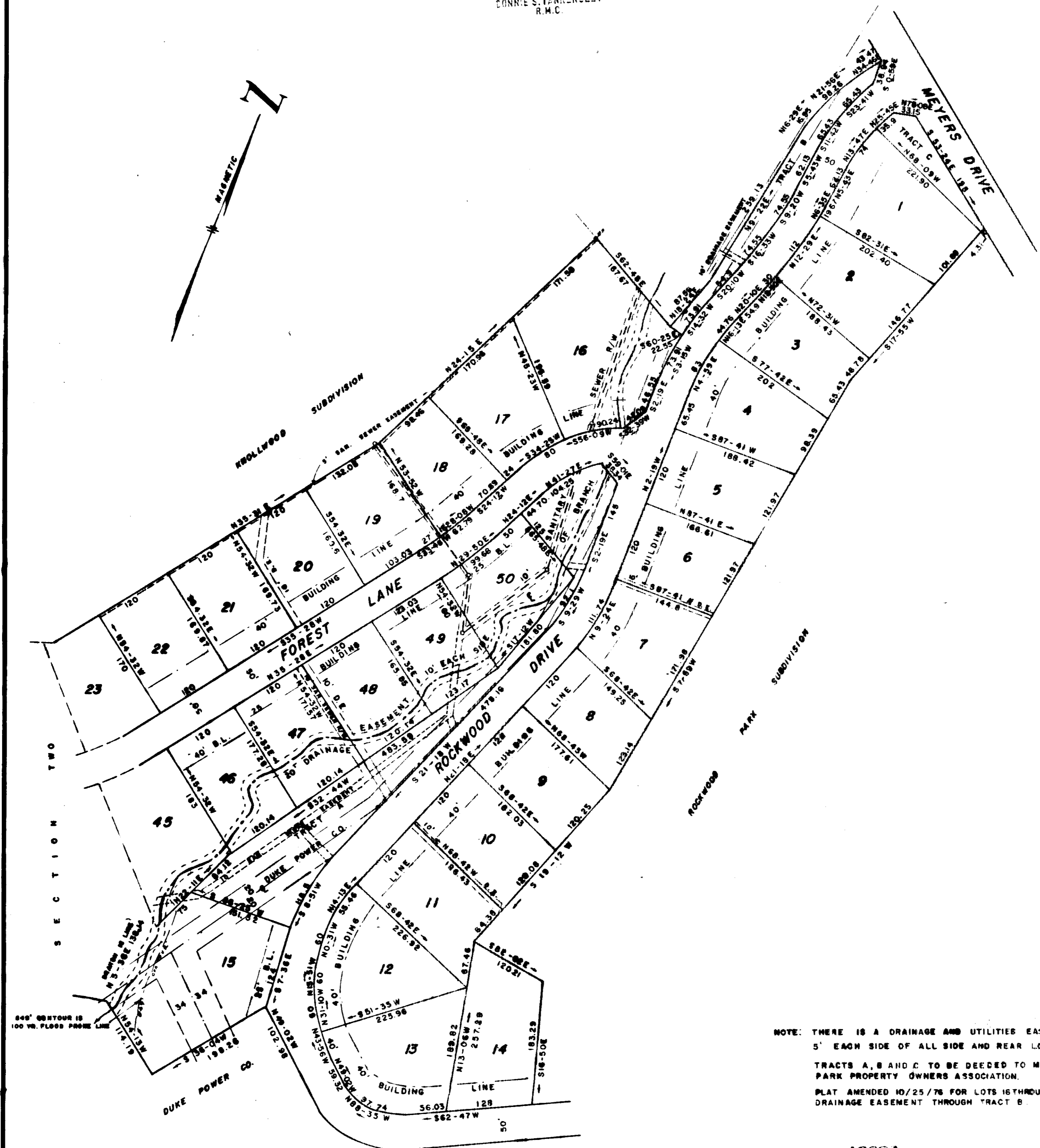

VICINITY MAP

# FINAL PLAT

## CERTIFICATE OF OWNERSHIP AND DEDICATION

"The undersigned hereby acknowledge that I am (we are) the owner(s) of the property shown and described hereon and that I (we) hereby adopt this plan of subdivision with my (our) free consent and that I (we) establish the minimum building restriction lines, and hereby dedicate to public use as roads, streets, and easements, forever, all areas so shown or indicated on said plat.

9 / 27 / 76  
 Signed: Donnie S. Tankersley  
 \_\_\_\_\_  
 Signed: \_\_\_\_\_  
 \_\_\_\_\_  
 Signed: \_\_\_\_\_  
 \_\_\_\_\_  
 Signed: \_\_\_\_\_

## CERTIFICATE OF ACCURACY

"I, E. O. RIDDLE, certify that this plat was (drawn by me) (drawn under my supervision) (an actual survey made under my supervision) from (an actual survey made by me) (a deed description recorded in Book \_\_\_\_\_ Page \_\_\_\_\_ Book \_\_\_\_\_ Page \_\_\_\_\_, etc.) (other); that the error of closure as calculated by latitudes and departures is \_\_\_\_\_; that the boundaries not surveyed are shown as broken lines plotted from information found in Book \_\_\_\_\_ Page \_\_\_\_\_; that this plat was prepared in accordance with the Greenville County Subdivision Regulations as adopted.

9 / 27 / 76  
 DATE  
E. O. Riddle  
 LICENSED ENGINEER OR REGISTERED SURVEYOR

S. C. Registration No. \_\_\_\_\_ 1347

## CERTIFICATE OF APPROVAL FOR RECORDING

"I hereby certify that the subdivision plat shown hereon has been found to comply with the Subdivision Regulations for Greenville County, with the exception of such variances, if any, as are noted in the minutes of the Greenville County Planning Commission of Greenville County, South Carolina, and that it has been approved for recording in the office of the County Register of Deeds Conveyance."

11/18/76  
 DATE  
Raymond Carter  
 DIRECTOR OF PLANNING  
 GREENVILLE COUNTY PLANNING COMMISSION

FILE NUMBER 76-121

SECTION ONE  
**MEYERS PARK**  
 AMENDED

H.B.A. PROPERTIES OWNER	C. O. RIDDLE SURVEYOR
----------------------------	--------------------------

NO. OF ACRES: 19.42	MILES 0.468
NO. OF LOTS: 30	DATE: 9 / 27 / 76

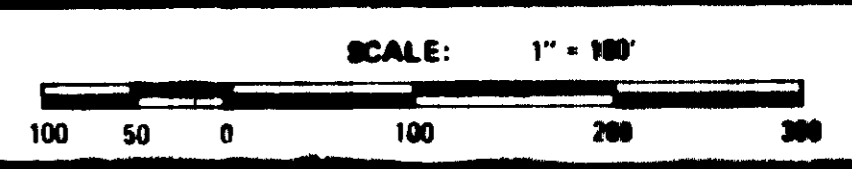

NOTE: THERE IS A DRAINAGE AND UTILITIES EASEMENT 5' EACH SIDE OF ALL SIDE AND REAR LOT LINES.  
 TRACTS A, B AND C TO BE DEDICATED TO MEYERS PARK PROPERTY OWNERS ASSOCIATION.  
 PLAT AMENDED 10/25/76 FOR LOTS 16 THROUGH 22 AND DRAINAGE EASEMENT THROUGH TRACT B.

13823

5P-56

NOV 18 1976

REVISED  
 11/10/76  
 DATE  
 SEE NOTE

MICROFILMED

Plat Filed This 18 day of Nov. 1976  
 in Vol. 5, Page 56 at 4:33 P.M.  
 Donnie S. Tankersley  
 Registrar of Deeds Greenville County, S.C.