

FILED  
 GREENVILLE, CO. S. C.  
 Jul 15 2 50 PM '76  
 DONNIE S. TANKERSLEY  
 R.M.C.

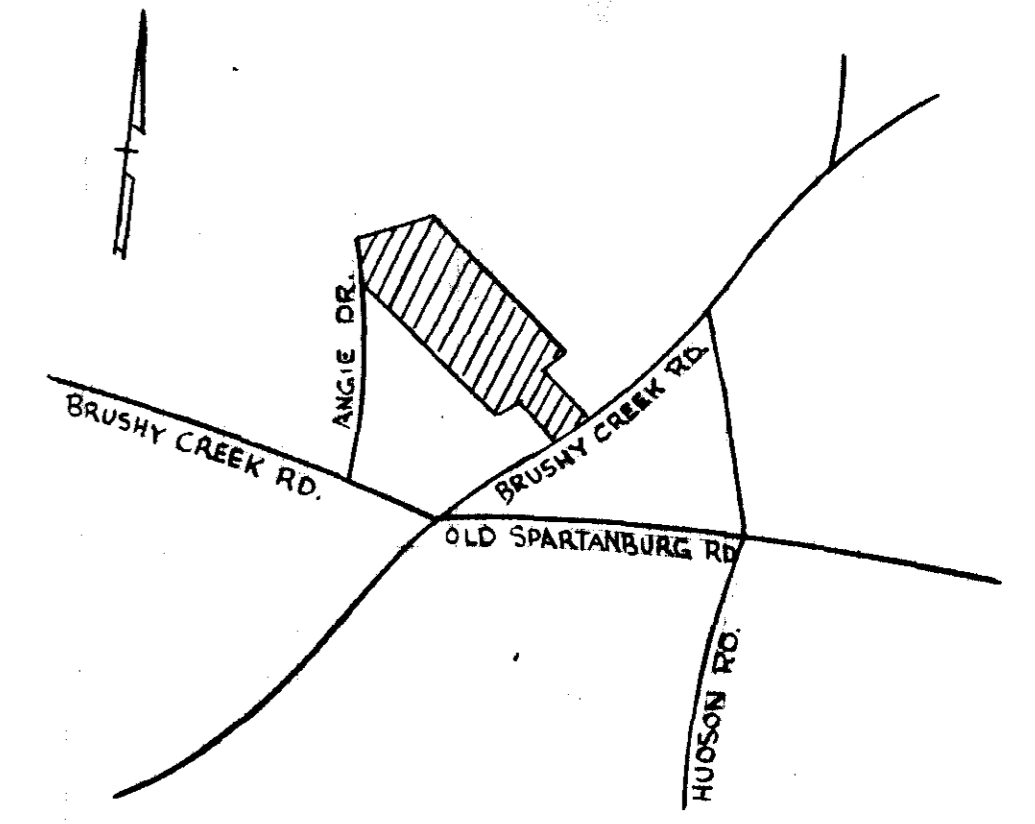

LOCATION MAP

# FINAL PLAT

## CERTIFICATE OF OWNERSHIP AND DEDICATION

"The undersigned hereby acknowledges that I am (we are) the owner(s) of the property shown and described hereon and that I (we) hereby adopt this plan of subdivision with my (our) free consent and that I (we) establish the minimum building restriction lines, and hereby dedicate to public use as roads, streets, and sidewalks, forever all areas so shown or indicated on said plat.

6/16/76 Signed *[Signature]*  
 \_\_\_\_\_ Signed \_\_\_\_\_  
 \_\_\_\_\_ Signed \_\_\_\_\_  
 \_\_\_\_\_ Signed \_\_\_\_\_

## CERTIFICATE OF ACCURACY

"I, JAMES D. CRAIN, certify that this plat was (drawn by me) (drawn under my supervision) (an actual survey made under my supervision) from (an actual survey made by me) (detailed description recorded in Book 1035, Page 115, Book \_\_\_\_\_, Page \_\_\_\_\_, etc.) (other); that the error of closure as calculated by latitudes and departures is \_\_\_\_\_; that the boundaries not surveyed are shown as broken lines plotted from information found in Book \_\_\_\_\_, Page \_\_\_\_\_; that this plat was prepared in accordance with the Greenville County Subdivision Regulations as adopted.

6-16-76 DATE Signed *[Signature]*  
 LICENSED ENGINEER OR REGISTERED SURVEYOR  
 S. C. Registration No. 3320

## CERTIFICATE OF APPROVAL FOR RECORDING

"I hereby certify that the subdivision plat shown hereon has been found to comply with the Subdivision Regulations for Greenville County, with the exception of such variances, if any, as are noted in the minutes of the Greenville County Planning Commission of Greenville County, South Carolina, and that it has been approved for recording in the office of the County Register of Mens Conveyance."

7/9/76 DATE Signed *[Signature]*  
 DIRECTOR OF PLANNING  
 GREENVILLE COUNTY PLANNING COMMISSION

## FILE NUMBER

76-100

## WOODHARBOR

WESCO BUILDERS OWNER  
 \_\_\_\_\_ SURVEYOR  
 \_\_\_\_\_ ARCHITECTS & PLANNERS

NO. OF ACRES: 12.9 MILES: .27  
 NO. OF LOTS: 24 DATE: 5/24/76

SCALE: 1" = 100'

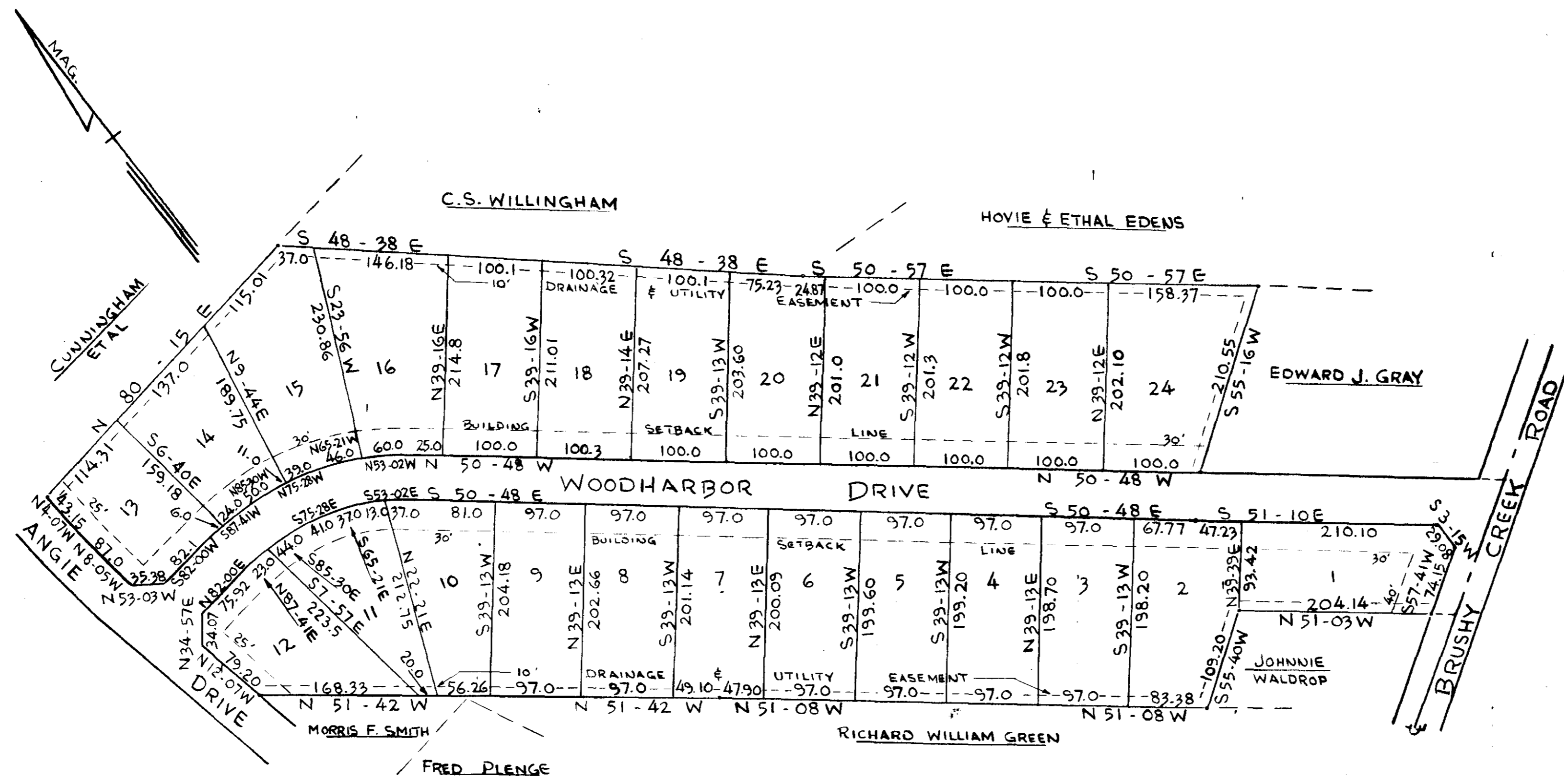
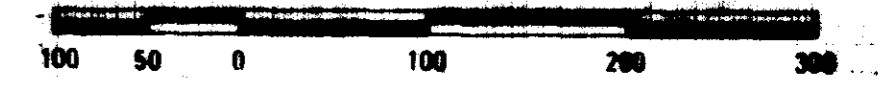

NOTE  
 THERE IS A 5' DRAINAGE & UTILITY  
 EASEMENT EACH SIDE ALL SIDE & REAR  
 LOT LINES UNLESS OTHERWISE SHOWN

1415

JUL 15 '76

5P-37

FOR DEDICATION OF ROADS SEE  
 DEDICATION BOOK 1 PAGE 227+228

PLAT Filed This 15 day of July 1976  
 And Recorded in Vol. 5 P. Page 37 at 2:50 PM  
 Donnie S. Tankersley  
 Register Mens Conveyance Greenville County, S. C.

CARTER, PHILPOT, JOHNSON & SMITH

CARTER, PHILPOT, JOHNSON & SMITH

CARTER, PHILPOT, JOHNSON & SMITH

MICROFILM