

LEGEND

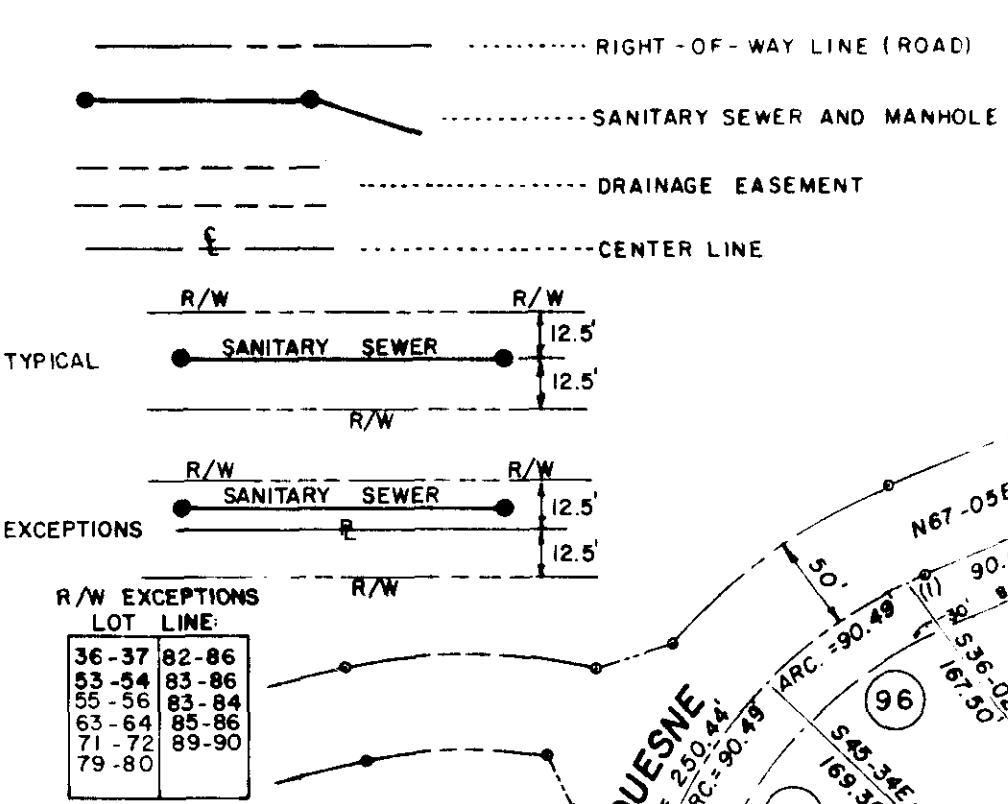

R/W EXCEPTIONS LOT LINE

36-37	82-86
83-84	83-86
85-86	83-86
87-88	83-86
89-90	83-86
91-92	83-86
93-94	83-86
95-96	83-86
97-98	83-86
99-100	83-86

GREENVILLE CO. S.C.
 APR 30 4 27 PM '76
 DONNIE S. TANKERSLEY
 R.M.C.

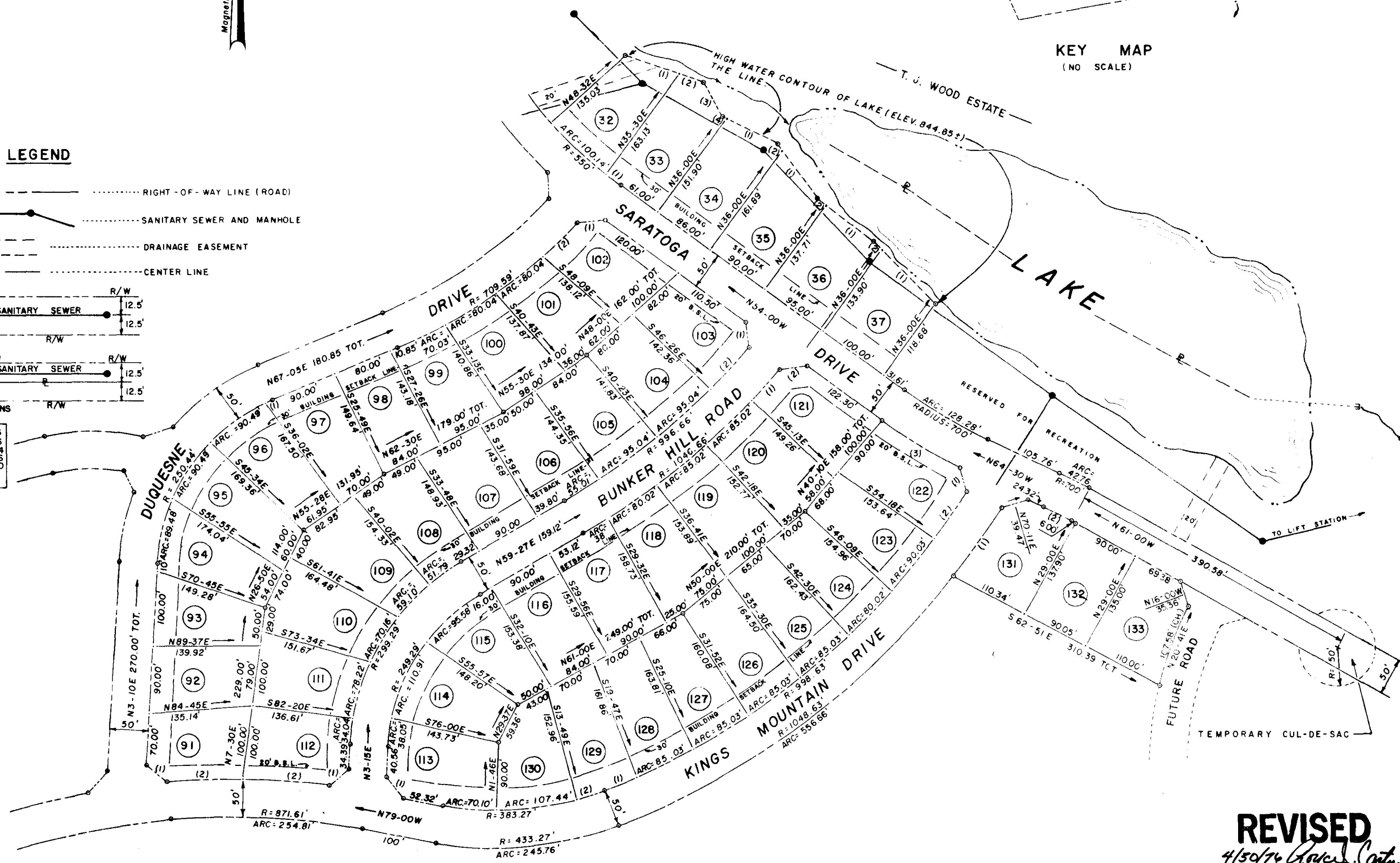

REVISED
 4/30/76 *Donnie S. Tankersley*
 DATE
 Lots 131, 132, 133 added

- NOTES:
- IRON PINS AT ALL CORNERS.
 - DRAINAGE AND UTILITY EASEMENT 5 FEET EITHER SIDE OF ALL SIDE LOT LINES, AND 10 FEET ON REAR LOT LINES EXCEPT AS OTHERWISE NOTED OR SHOWN.
 - RIGHT-OF-WAY ON ALL SANITARY SEWER LINES SHOWN IN LEGEND.
 - REVISED 4-30-76 TO ADD LOTS 131, 132, 133.

PLAT Filed This 30 day of APRIL 1976
 And Recorded in Vol. 5 P Page 28 at 4:27 PM
 Donnie S. Tankersley
 Register Mesne Conveyance Greenville County, S.C.

THIS PLAT SUPERCEDES AND TAKES THE PLACE OF THE ORIGINAL PLAT PREVIOUSLY RECORDED IN THE R.M.C. OFFICE OF GREENVILLE COUNTY, S.C. IN PLAT BOOK 5 D PAGES 85 & 86.

5-P-28 28109

SCHEDULE OF BEARINGS, CHORDS, ARCS, AND RADII					SCHEDULE OF BEARINGS, CHORDS, ARCS, AND RADII				
LOT NUMBER	BEARING	CHORD	ARC	RADIUS	LOT NUMBER	BEARING	CHORD	ARC	RADIUS
32 (1)	S 68-38 E	70.61'			33 (1)				
33 (2)	S 68-38 E	33.08'			91 (1)	N 49-44 W	33.49'		
33 (3)	S 33-06 E	57.18'			91 (2)	N 87-22 E	100.05'	100.05'	921.61'
33 (4)	S 63-14 E	0.92'			97 (1)		9.01'		
34 (1)	S 63-14 E	78.55'			102 (1)	N 83-37 E	37.43'		
34 (2)	S 37-34 E	8.88'			102 (2)	N 46-06 E	59.43'	59.45'	
35 (1)	S 37-34 E	84.78'			103 (1)	S 6-09 E	34.19'		
35 (2)	S 52-19 E	8.65'			103 (2)	N 43-14 E	74.23'	74.25'	
36 (1)	S 52-19 E	86.67'			112 (1)	S 50-47 W	33.53'		
36 (2)	S 45-19 E	8.44'			112 (2)	S 85-54 E	116.95'	117.03'	921.61'
37 (1)	S 45-19 E	101.1'			113 (1)	N 37-53 W	37.60'		
					121 (1)	N 42-16 E	51.74'	51.75'	
					121 (2)	N 82-19 E	37.0'		
					122 (1)	S 20-01 E	32.02'		
					122 (2)	S 34-20 W	80.55'	80.57'	
					122 (3)	S 58-32 E	118.77'	118.89'	750'
					129 (1)	N 67-13 E	45'	45'	
					129 (2)	N 71-30 E	40'	40.02'	
					131 (1)	N 36-29 E	110'	110.05'	1048.63'
					131 (2)	N 64-45 W	39.70'	39.71'	650'

Exhibit C
 CERTIFICATE OF ACCURACY
 I, R. PATRICK JENKINS, certify that this plan was drawn under my supervision from (an actual survey made under my supervision) (deed description recorded in Book , Page , Book , Page , etc.) (other); that the error of closure as calculated by latitudes and departures is ; plotted from information found in Book , Page ; that this plan was prepared in accordance with the Greenville County subdivision regulations as adopted.
 8-18-75
 Date *R. Patrick Jenkins*
 Licensed Engineer or Registered Surveyor

S. C. Registration No. 3531

 CERTIFICATE OF OWNERSHIP AND DEDICATION
 "The undersigned hereby acknowledge that I am (we are) the owner(s) of the property shown and described hereon and that I (we) hereby adopt this plan of subdivision with my (our) free consent and that I (we) establish the minimum building restriction lines and hereby dedicate to public use as roads, streets, and easements, forever all areas so shown or indicated on said plat."
 BATESVILLE PROPERTY ASSOCIATES
 A JOINT VENTURE
 8 / 18 / 75 Signed by *J. Coleman Shaw*
 8 / 18 / 75 Signed by *J. Coleman Shaw*

CERTIFICATE OF APPROVAL FOR RECORDING
 "I hereby certify that the subdivision plan shown hereon has been found to comply with the Subdivision Regulations for Greenville County, with the exception of such variances, if any, as are noted in the minutes of the Greenville County Planning Commission of Greenville County, South Carolina, and that it has been approved for recording in the office of the County Register of Mesne Conveyance."
 10/6/75 19 *J. Coleman Shaw*
 Chairman, Secretary or Director of Planning, Greenville County Planning Commission

RECORDED
 10/6/75

CANEBRAKE I MICROFILMED

BATESVILLE PROPERTY ASSOCIATES A JOINT VENTURE GREENVILLE, S.C. OWNER: enwright associates ENGINEERS - SURVEYORS GREENVILLE, S.C.

NO. OF ACRES 53.6 MILES OF NEW ROADS 1.73
 NO. OF LOTS 130 DATE 8-18-75
 ERROR OF CLOSURE 1/6000 BY LATITUDES AND DEPARTURES CRANBALL METHOD

SHEET No. 2 OF 2 SCALE: 1"=100' 100 0 100 200 feet