

GREENVILLE CO. S.C.  
 MAR 31 3 02 PM '76  
 DONNIE S. TANKERSLEY  
 R.M.C.

NOTE:  
 5' BRANAGE UTILITY EASEMENT  
 ALONG ALL SIDE & ROAD LOT  
 LINES

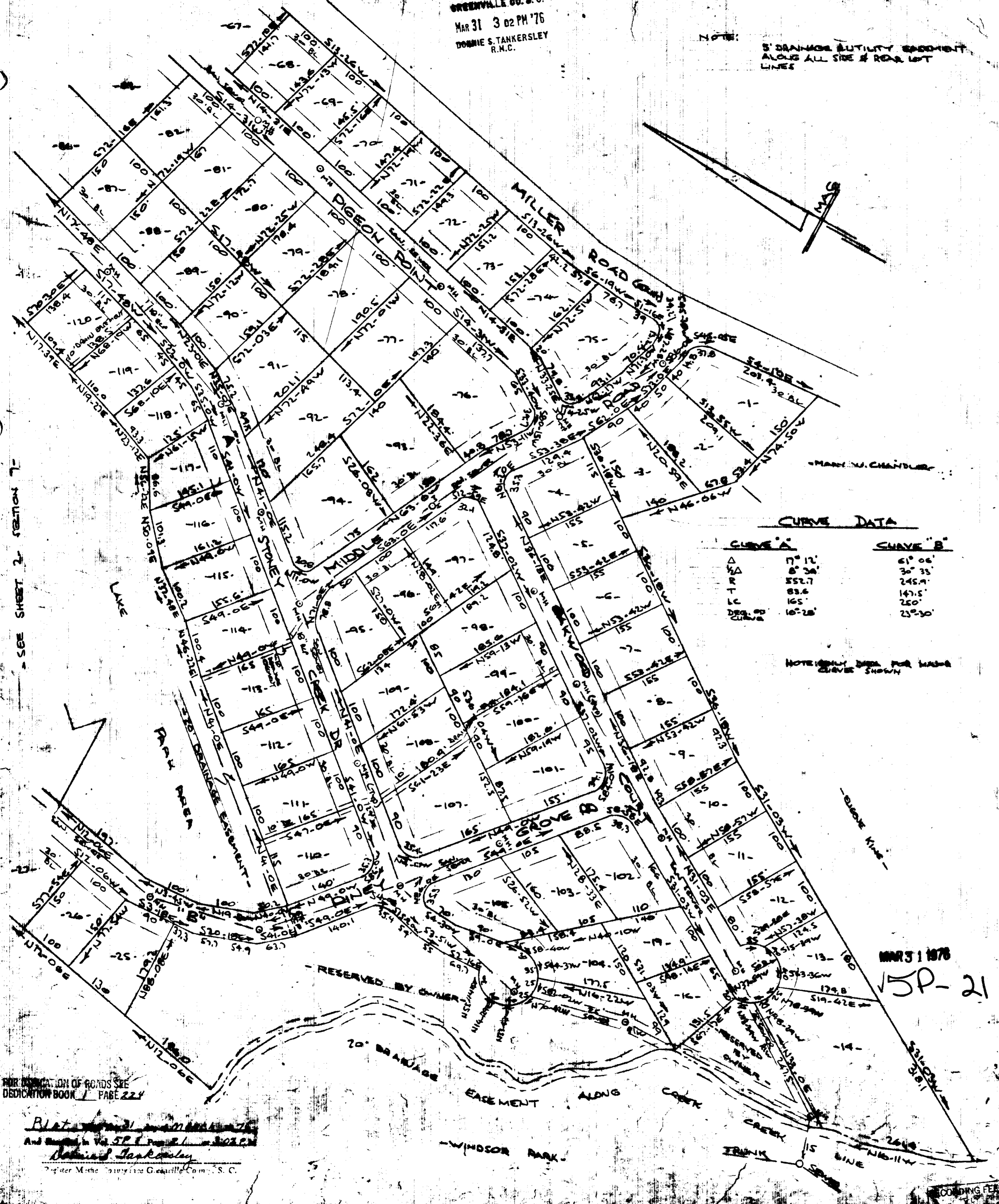
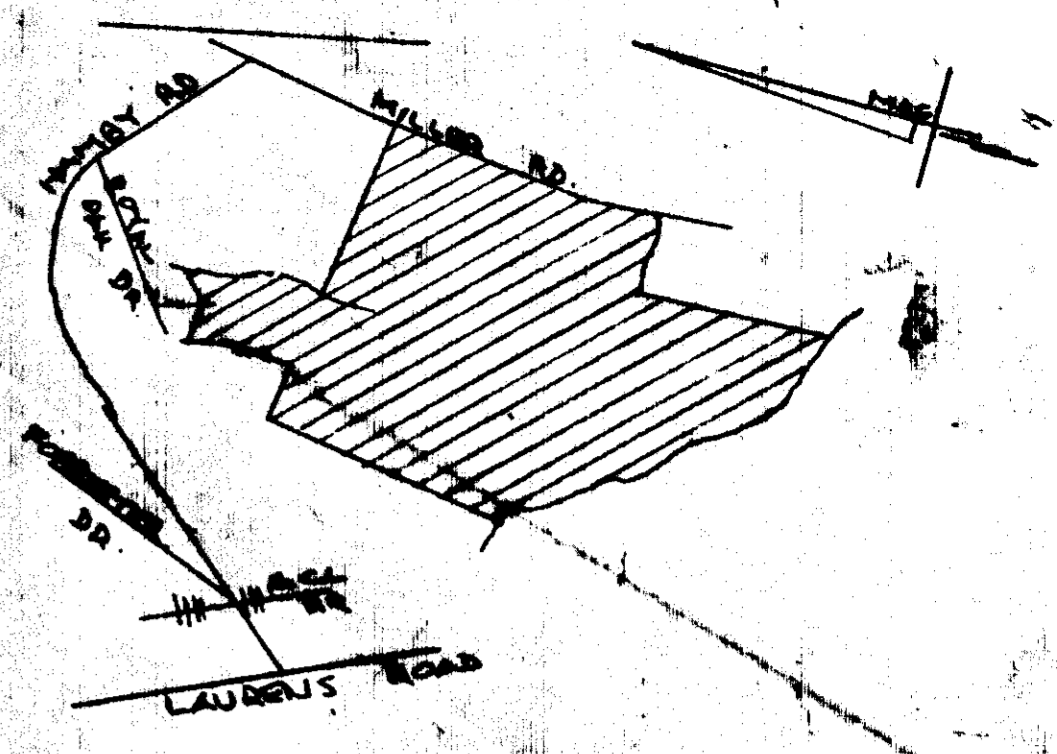

CURVE DATA

	CURVE 'A'	CURVE 'B'
ANGLE	17° 12'	61° 06'
CHORD	88.6	245.9'
ARC LENGTH	165'	147.5'
AREA	167.28	23030'

NOTE: LEGAL BOUNDARIES FOR WASHES  
 CURVE SHOWN

**FINAL PLAT**  
**CERTIFICATE OF OWNERSHIP AND DEDICATION**

"We undersigned hereby acknowledge that I am (we are) the owner(s) of the property shown and described herein and that I (we) hereby adopt this plan of subdivision with my (our) free consent and that I (we) establish the minimum building restriction lines, and hereby dedicate to public use as roads, streets, and easements, forever all areas shown or indicated on said plat.

Signed W.K. Scarborough  
 Signed \_\_\_\_\_  
 Signed \_\_\_\_\_  
 Signed \_\_\_\_\_

**CERTIFICATE OF ACCURACY**

"I, \_\_\_\_\_, certify that this plat was (drawn by me) (drawn under my supervision) (an actual survey made under my supervision) from an actual survey made by me (detailed description recorded in Book \_\_\_\_\_, Page \_\_\_\_\_, Book \_\_\_\_\_, Page \_\_\_\_\_, etc.) (other); that the error of closure as calculated by latitudes and departures is 1:2200; that the boundaries not surveyed are shown as broken lines plotted from information found in Book \_\_\_\_\_, Page \_\_\_\_\_; that this plat was prepared in accordance with the Greenville County Subdivision Regulations as adopted.

DATE 3-13-75 R.B. BRUCE  
 LICENSED ENGINEER OR REGISTERED SURVEYOR

S. C. Registration No. 1952

**CERTIFICATE OF APPROVAL FOR RECORDING**

"I hereby certify that the subdivision plat shown herein has been found to comply with the Subdivision Regulations for Greenville County, with the exception of such variances, if any, as are noted in the minutes of the Greenville County Planning Commission of Greenville County, South Carolina, and that it has been approved for recording in the office of the County Register of Deeds Conveyances."

DATE 3/26/76 J. Charles Shaw  
 DIRECTOR OF PLANNING  
 GREENVILLE COUNTY PLANNING COMMISSION

**FILE NUMBER**  
74-138 25005

**SECTION 7**  
**FORRESTER WOODS**  
 SHEET 1 OF 2

**W.K. SCARBOROUGH** **R.B. BRUCE**  
 OWNER SURVEYOR

**DEED ACRES: 75.9 TOT** **MILES 17 TOTAL**  
**OF NEW ROAD**

**NO. OF LOTS: 66 (NEW)** **DATE: 3/26/76**

SCALE 1" = 100'

FOR DEDICATION OF ROADS SEE  
 DEDICATION BOOK 1 PAGE 224

Plat prepared and recorded by  
 And Registered in Vol. 584 Page 21 on 3/23/76  
 Donnie S. Tankersley  
 Register of Deeds Greenville County, S.C.

MAR 31 1976  
 15P-21

RECORDING FEE