

GREENVILLE CO. S.C.
 1975
 DONNE & THURBERRY
 R.M.C.

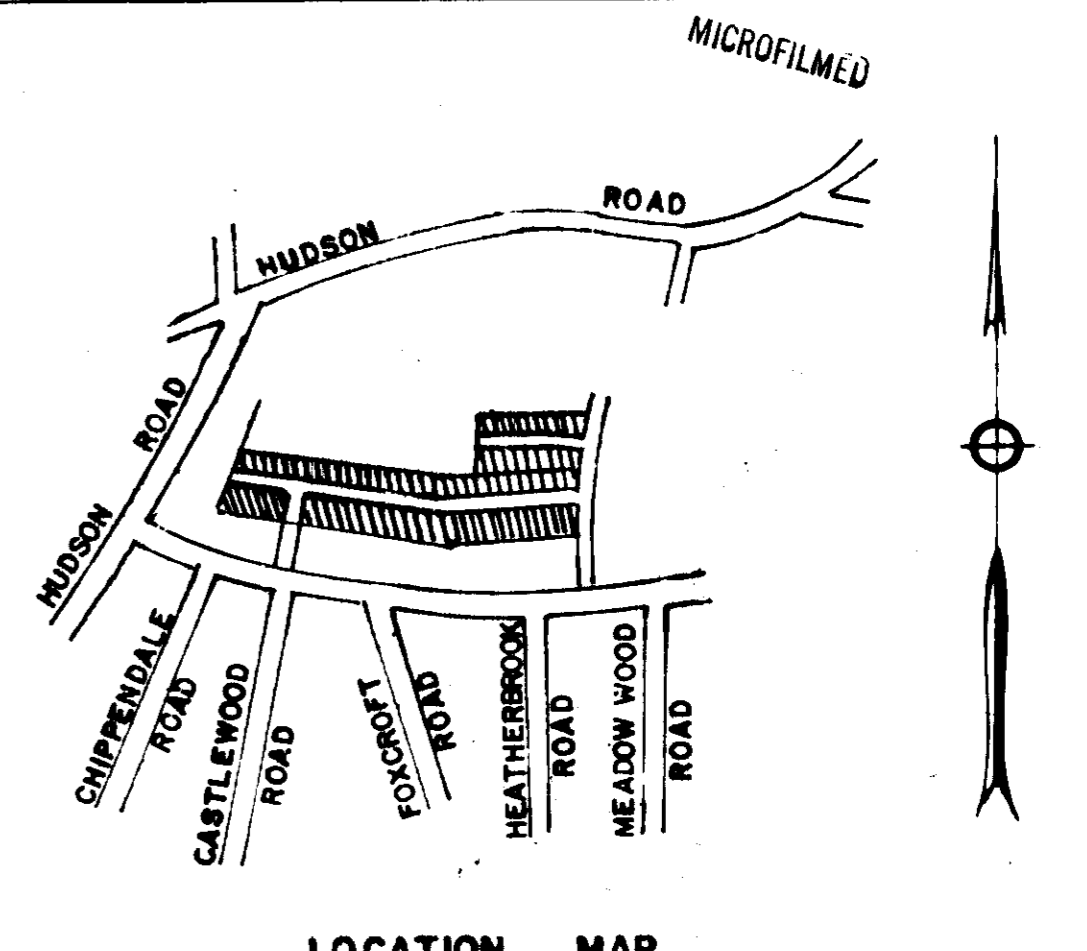
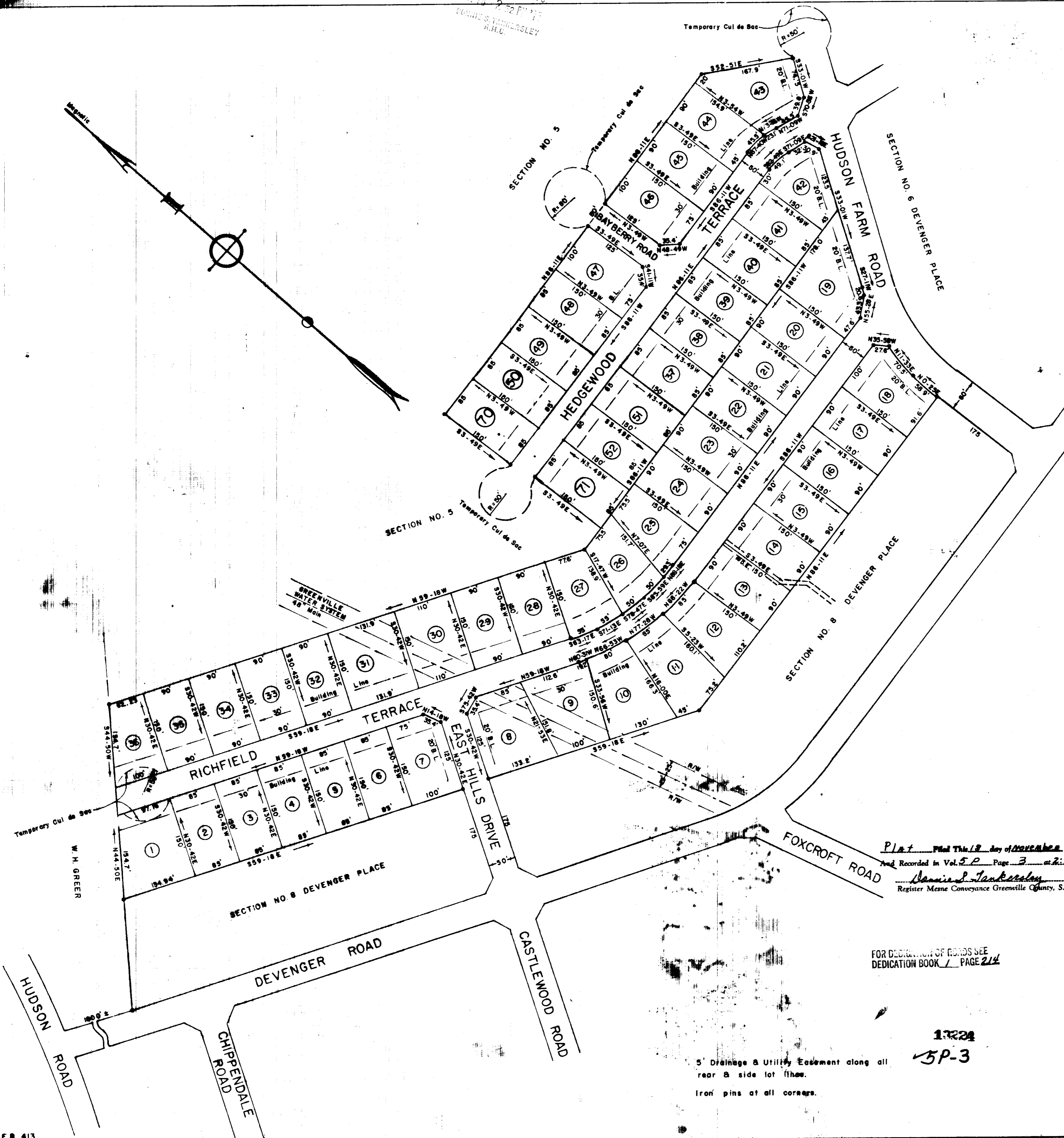

LOCATION MAP

FINAL PLAT

CERTIFICATE OF OWNERSHIP AND DEDICATION

"The undersigned hereby acknowledge that I am (we) and the owner(s) of the property shown and described hereon and that I (we) hereby adopt this plan of subdivision with my (our) free consent and that I (we) establish the minimum building restriction lines, and hereby dedicate to public use as roads, streets, and easements, forever all areas so shown or indicated on said plat.

9 / 11 / 1975 Signed Joe A. Smith
 _____ Signed _____
 _____ Signed _____
 _____ Signed _____

CERTIFICATE OF ACCURACY

"I, R. W. Dalton, certify that this plat was (drawn by me) (drawn under my supervision) (an actual survey made under my supervision) (from an actual survey made by me) (dead description recorded in Book _____ Page _____ Book _____ Page _____, etc.) (other); that the error of closure as calculated by latitudes and departures is _____; that the boundaries not surveyed are shown as broken lines plotted from information found in Book _____ Page _____; that this plat was prepared in accordance with the Greenville County Subdivision Regulations as adopted.

9 / 11 / 1975 DATE
R. W. Dalton LICENSED ENGINEER OR REGISTERED SURVEYOR

S. C. Registration No. 818

CERTIFICATE OF APPROVAL FOR RECORDING

"I hereby certify that the subdivision plat shown hereon has been found to comply with the Subdivision Regulations for Greenville County, with the exception of such variances, if any, as are noted in the minutes of the Greenville County Planning Commission of Greenville County, South Carolina, and that it has been approved for recording in the office of the County Register of Mens Conveyance."

Nov. 14, 1975 DATE
J. Sherman Stone DIRECTOR OF PLANNING
 GREENVILLE COUNTY PLANNING COMMISSION

FILE NUMBER

75-125

DEVENGER PLACE

EAST HILLS LAND CO. OWNER
 DALTON & NEVES CO. ENGINEERS

NO. OF ACRES 22.10 MILES OF NEW ROADS 0.75

NO. OF LOTS 54 DATE - SEPTEMBER, 1975

ZONED R-12

SCALE 1" = 100'



FOR DEDICATION OF ROADS SEE DEDICATION BOOK 1 PAGE 214

13224
 5P-3

5' Drainage & Utility Easement along all rear & side lot lines.
 Iron pins at all corners.