

MICROFILMED ED

FILED
GREENVILLE CO. S.C.
FEB 13 3 51 PM '76
DONNIE S. TANKERSLEY
R.M.C.

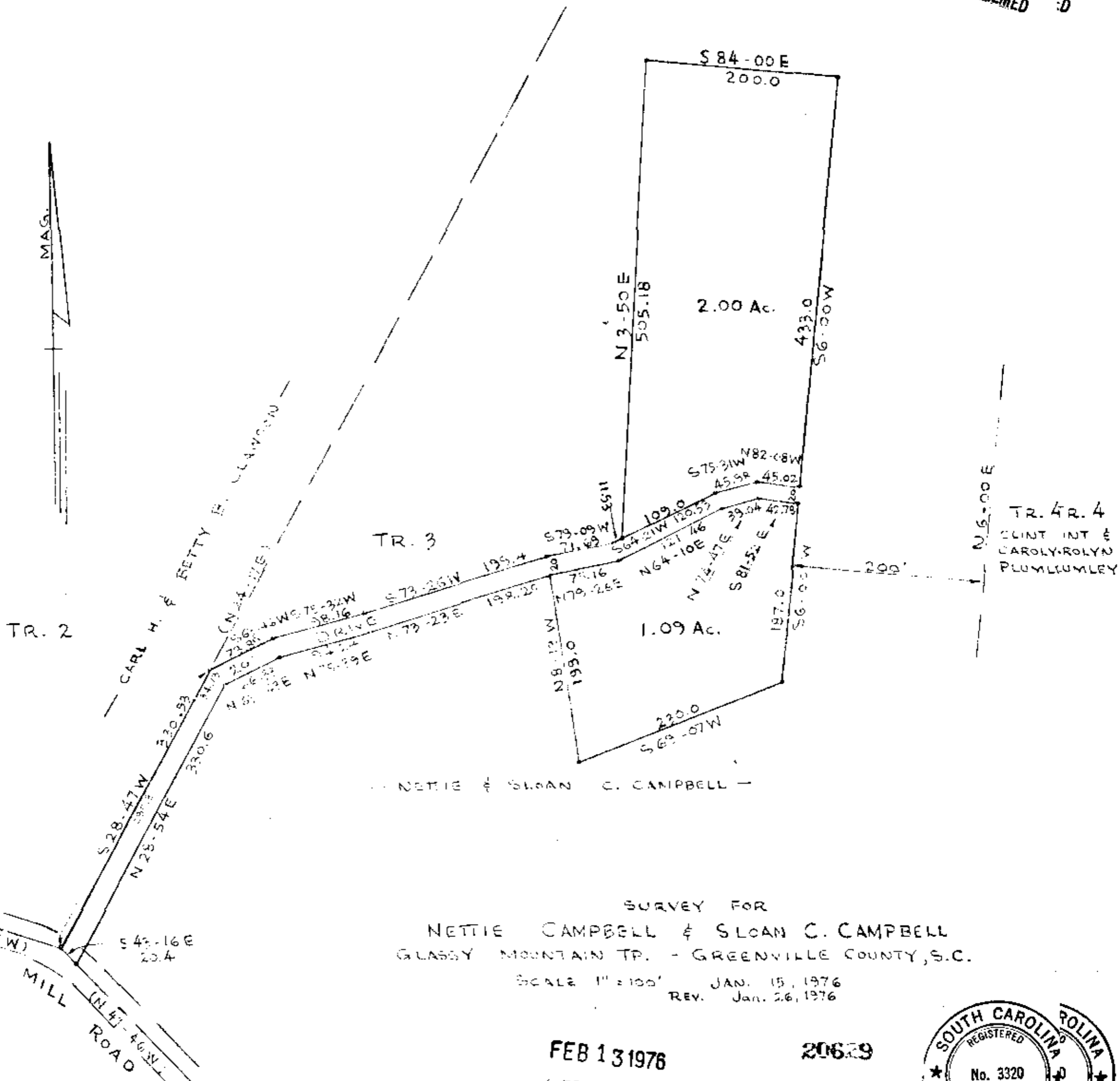

SURVEY FOR
NETTIE CAMPBELL & SLOAN C. CAMPBELL
GLASSY MOUNTAIN TR. - GREENVILLE COUNTY, S.C.

SCALE 1" = 100' JAN. 15, 1976
REV. Jan. 26, 1976

FEB 13 1976
15-0-50

20629

REG. FEE
\$ 2.00

