

NOTES:

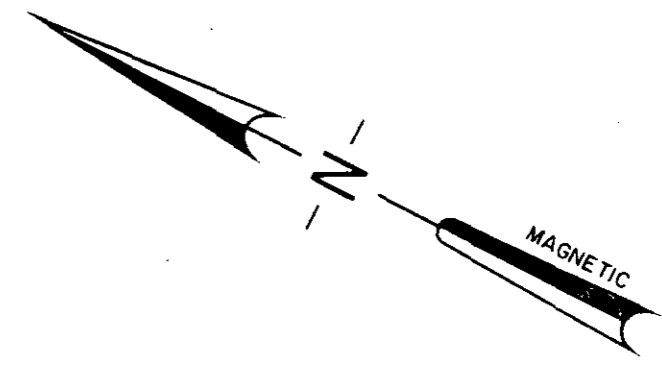
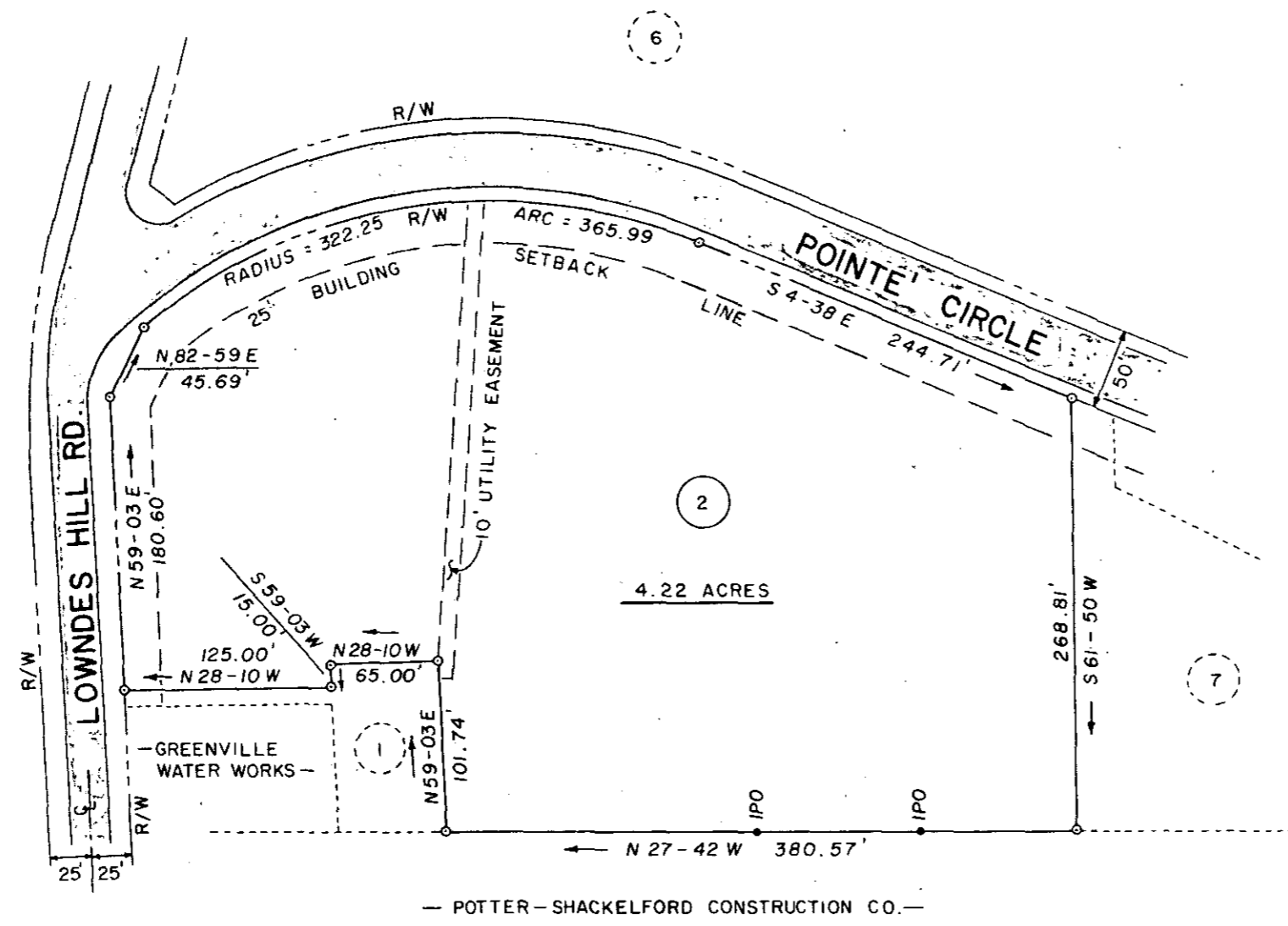

FILED  
GREENVILLE CO. S. C.  
DEC 17 4 06 PM '75  
DONNIE S. TANKERSLEY  
R.M.C.

MICROFILMED

REV.	DATE	BY	DESCRIPTION	APP.
1	11/75	FEB	for review	FEB

REVISION

PROPERTY OF  
**PELHAM POINTE' PARTNERSHIP**  
LOT 2 PELHAM POINTE'  
GREENVILLE COUNTY, S. C.



Enwright Associates, Inc. FEB TMA  
planners surveyors 11-24-11-100 74549-Lot 2  
GREENVILLE, SOUTH CAROLINA DATE 5 SCALE 1"=100'

15765  
✓5-0-19

NOTE: PLATTED FROM PELHAM POINTE' SUBDIVISION PLAT BY ENWRIGHT DATED 5-29-74, LATEST REVISION 3-3-75.